

Map of  
Forthmann and Bergin Tract No. 6  
in the  
City of Los Angeles, County of Los Angeles  
California.

Scale 50 feet to one inch True Courses  
Surveyed in February 1902  
by J. J. Rowan  
Surveyor

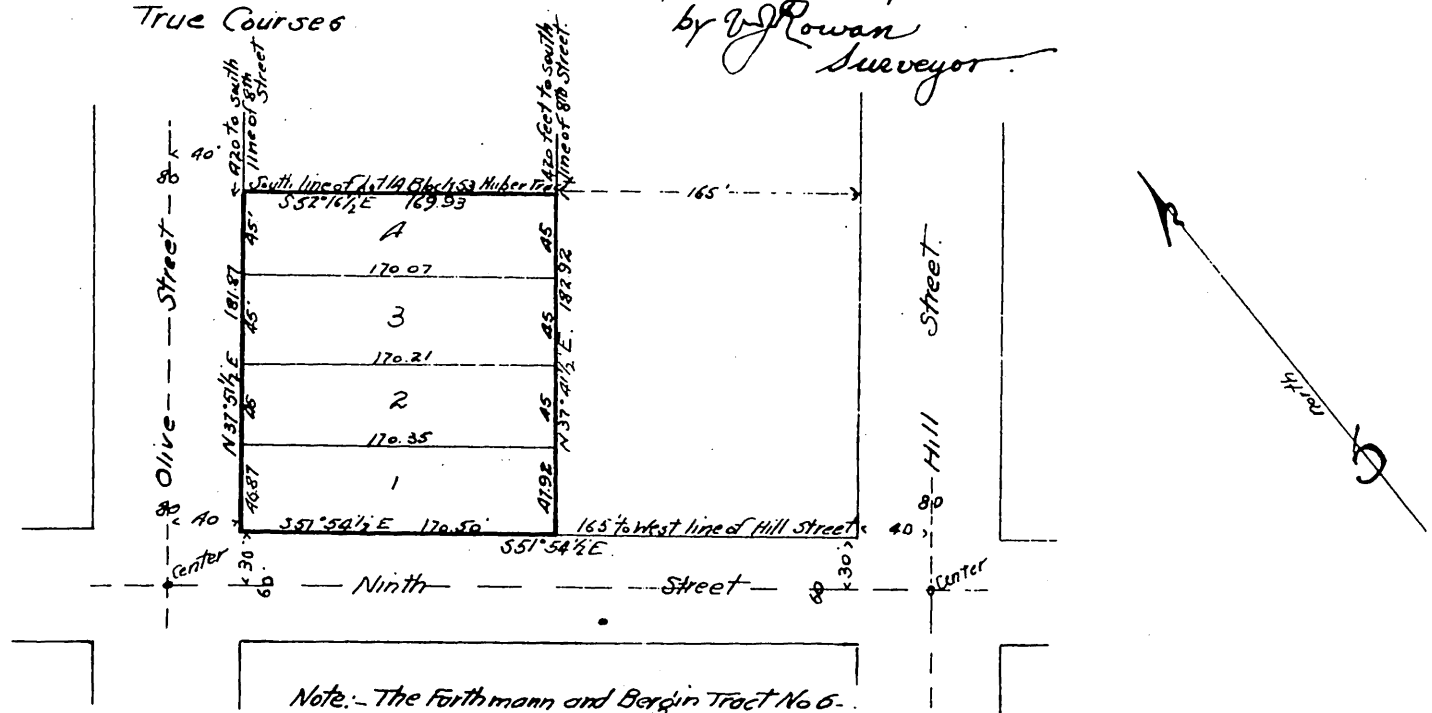

Note: - The Forthmann and Bergin Tract No. 6.  
is a resubdivision of lots 11, 12 and 13 Block  
53 - Huber Tract in the City of Los Angeles  
County of Los Angeles, California.

State of California }  
County of Los Angeles } S.S.

The undersigned do hereby  
certify and acknowledge that they are the owners  
and proprietors of the land shown upon this map, and  
within the red colored lines thereon, that they caused  
this map to be made out, that this map accurately  
and particularly sets forth and describes and represents  
their subdivision of said land.

J. A. Forthmann  
John J. Bergin

I hereby certify that I am the owner of lot 14  
Block 53 of the Huber Tract and that I hereby  
agree and consent to the location of the boundary  
between my said lot and lot 4 of the Forthmann  
and Bergin Tract No. 6 as shown, delineated  
and fixed by this map Dated February 28<sup>th</sup> 1902

Mary T. Devin

State of California }  
County of Los Angeles } S.S.

On this 20<sup>th</sup> day of February in  
the year of our lord one thousand nine hundred and two  
before me, Isidore B. Dockweiler a Notary Public in and  
for said County of Los Angeles, State of California residing  
therein, duly commissioned and sworn and qualified  
personally appeared J. A. Forthmann and John J. Bergin  
known to me to be the persons whose names are subscribed  
to the within and annexed instrument and certificate  
and acknowledged to me that they executed the same.

In Witness Whereof, I have hereunto  
set my hand and affixed my official  
seal the day and year in this certificate  
first above written.



Isidore B. Dockweiler  
Notary Public in and for Los Angeles  
County, State of California.

State of California }  
County of Los Angeles }

On this 28<sup>th</sup> day of February in the year  
of our lord one thousand nine hundred and two before me  
Isidore B. Dockweiler, a Notary Public in and for said County  
of Los Angeles, State of California, residing therein, duly commissioned  
and sworn and qualified personally appeared  
Mary T. Devin, an unmarried woman, known to me to be  
the person whose name is subscribed to the foregoing certificate  
and instrument, and acknowledged that she executed  
the same.

In Witness Whereof, I have hereunto set  
my hand and affixed my official seal  
the day and year in this certificate  
first above written.

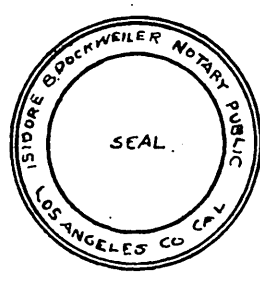

Isidore B. Dockweiler  
Notary Public in and for Los Angeles  
County, State of California.

A full, true and correct copy of the original  
(Scale reduced to 100 feet to one inch)  
Recorded Mar. 1, 1902 at 40 Min. past 12 M.  
at request of I. B. Dockweiler

R. P. Wade County Recorder  
By J. A. Smith  
County Surveyor and ex-officio Deputy County Recorder