

LONG BEACH DEPOT TRACT

Being a replat of Lots 17 to 20 inclusive and Lots 22 to 29 inclusive in Blk 87 Long Beach M.R. 19-91 and an alley abandoned by resolution No. 132 of Board of Trustees of the City of Long Beach. Scale 80 feet = to 1 inch.

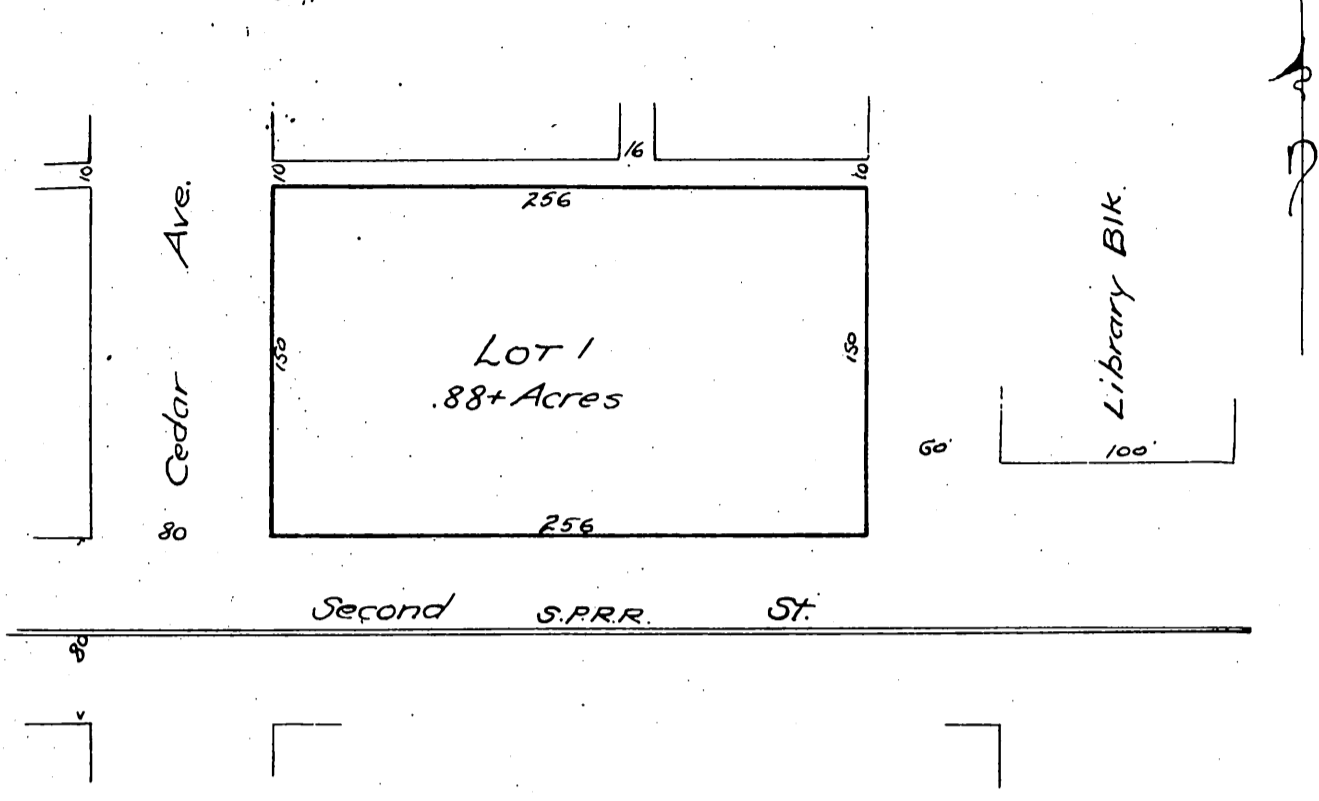

I hereby certify that we are the owners of the property as shown by this map, and further that we caused such map to be made.
 Southern Pacific Railroad Co.
 By J. A. Muir Supt.

State of California }
 County of Los Angeles } s.s.

On this 14th day of Feby. in the year one thousand nine hundred and two before me, J. E. Brown, a Notary Public in and for said County of Los Angeles, State of California personally appeared J. A. Muir Supt. known to me to be the person whose name is subscribed to the annexed instrument, and acknowledged that he executed the same.

In Witness Whereof, I have hereunto set my hand and affixed my official seal, the day and year in this certificate first above written.

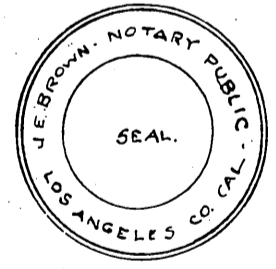

J. E. Brown
 Notary Public in and for Los Angeles County,
 State of California.

Resolution 132

A resolution abandoning a certain alley in Block 87 in the City of Long Beach, County of Los Angeles, State of California

Be it resolved by the Board of Trustees of the City of Long Beach County of Los Angeles, State of California

Section #1 - That that certain alley in Block 87 in the City of Long Beach, County of Los Angeles, State of California, extending northerly from Second Street to the alley extending east and west through said Block being bounded on the east by lots 24, 25, 26, 27, 28 in said Block and upon the west by lot 23 of.