

of Lot A of the
FORRESTER PROPERTY
in the
City of Los Angeles

County of Los Angeles, California.

Being a portion of Block 17 Ords Survey

Scale 30 feet to one inch.

Surveyed in November 1901.

True Courses.

by V.J. Rowan, Surveyor

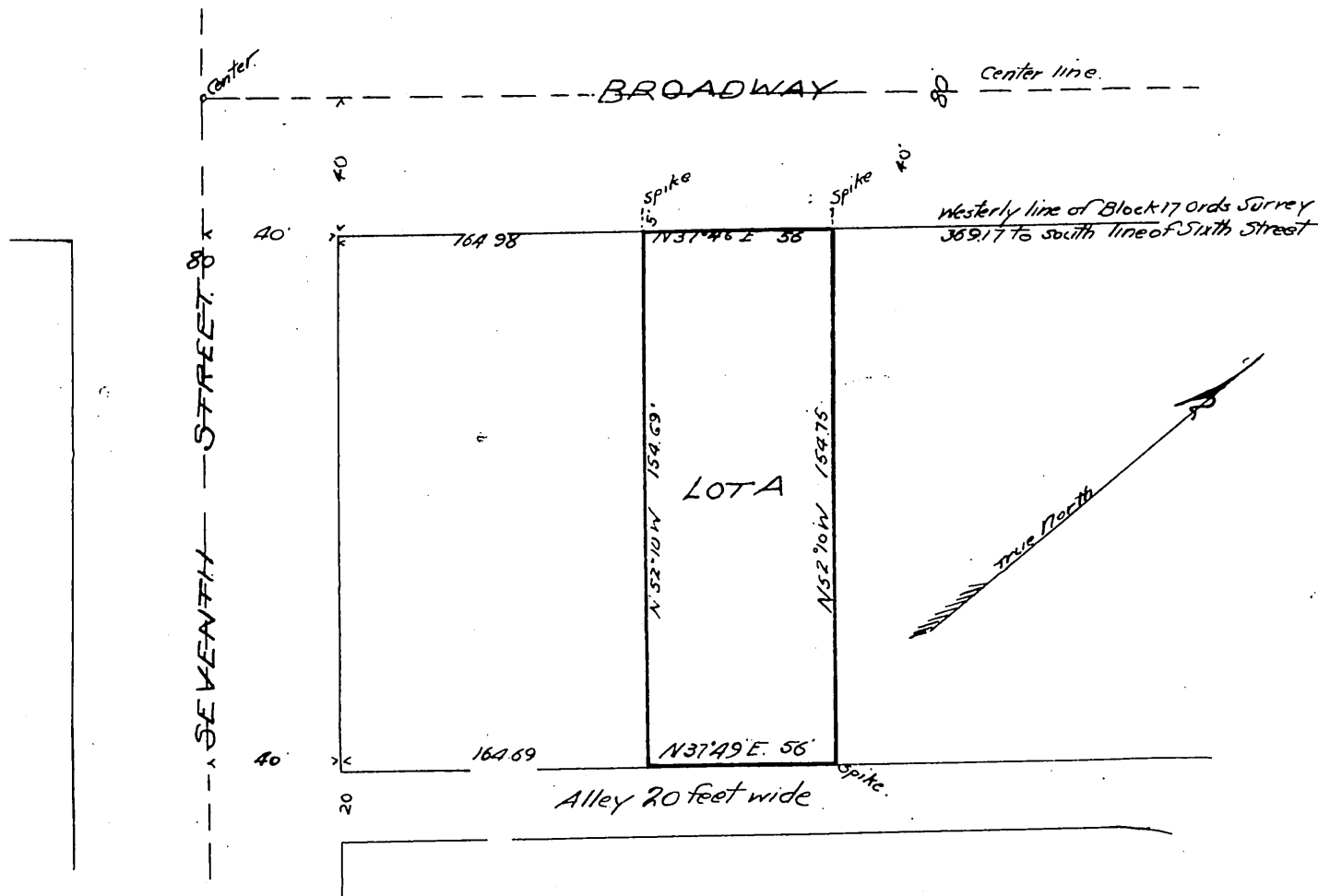

The undersigned C. Forrester and E. A. Forrester hereby declare that they are the owners of Lot A. of the Forrester Property as shown on the foregoing map, and Clara B. Baker Burdette hereby declares that she is the owner of the lot lying adjacent to and immediately north of the northerly line of said lot A. of the Forrester Property and we hereby mutually agree that the northerly line of said lot A. as shown on the foregoing map correctly shows the dividing line between our respective properties and we hereby approve and adopt the said northerly line of said lot A. as the correct dividing line between our properties.

C. Forrester (Seal)

E. A. Forrester (Seal)

Clara B. Baker Burdette (Seal)
by Jared S. Torrance her Attorney in Fact.

State of California } S.S.
County of Los Angeles }

On this fifth day of February, in the year one thousand nine hundred and one before me Leonard Merrill a Notary Public in and for said Los Angeles County residing therein duly commissioned and sworn personally appeared C. Forrester and E. A. Forrester known to me to be the persons whose names are subscribed to the within instrument, and acknowledged to me that they executed the same.

In witness whereof, I have hereunto set my hand and affixed my official seal at Los Angeles in said County, the day and year in this certificate first above written

Leonard Merrill
Notary Public in and for
Los Angeles County, California.

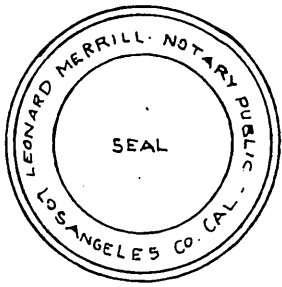

State of California } S.S.
County of Los Angeles }

On this 5th day of February in the year one thousand nine hundred and two before me Leonard Merrill a Notary Public in and for said County of Los Angeles, State of California personally appeared Jared S. Torrance known to me to be the person whose name is subscribed to the within instrument as the Attorney in Fact of Clara B. Baker Burdette and acknowledged to me that he subscribed the name of Clara B. Baker Burdette thereto as principal and his own name as Attorney in Fact

In witness whereof, I have hereunto set my hand and affixed my official seal the day and year in this certificate first above written

Leonard Merrill
Notary Public in and for
Los Angeles County California.

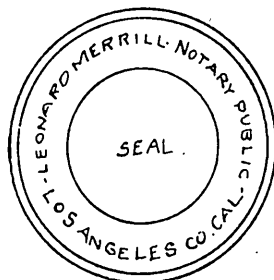

A full true and correct copy of the original
(Scale reduced to 50 feet to one inch)
Recorded Mar. 4, 1902 at 30 Min past 9 A.M.
at request of Owner

R. D. Wade County Recorder

By J. H. Smith

County Surveyor and ex-officio Deputy County Recorder