

MAP
 showing property fronting on the north side of
 Sixth Street between
 Flower Street and Figueroa Street
 in Block 104

BELLEVUE TERRACE TRACT.

in the City of Los Angeles.

County of Los Angeles, State of California
 Scale 30 feet to one inch. Surveyed in February 1902
 True courses. by V.J. Rowan, Surveyor.
 Dotted Lines and underlined figures in accordance with deeds.

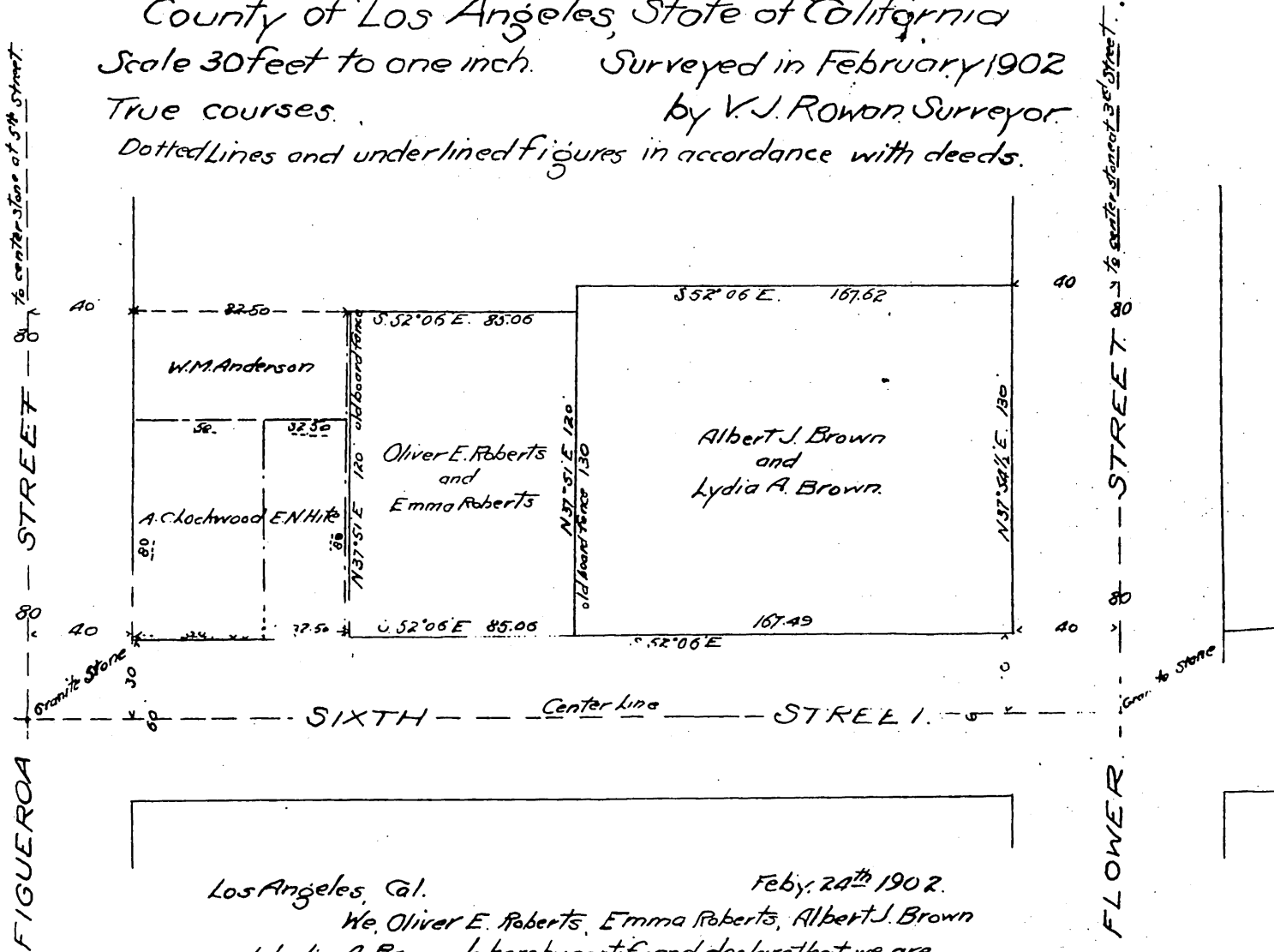

Los Angeles, Cal. Feb. 24th 1902.
 We, Oliver E. Roberts, Emma Roberts, Albert J. Brown
 and Lydia A. Brown do hereby certify and declare that we are
 the owners of the land marked with our names upon the fore-
 going map, that said map correctly shows our respective proper-
 ties and was made at our request, and by our order.
 Oliver E. Roberts.
 Emma Roberts
 Albert J. Brown
 Lydia A. Brown.

State of California }
 County of Los Angeles } S.S.
 On this 25th day of February in
 the year one thousand nine hundred and two before me
 Everett D. Hill, a Notary Public in and for said Los Angeles
 County residing therein, duly commissioned and sworn, per-
 sonally appeared Lydia A. Brown, personally known to me
 to be the same person whose name is subscribed to the
 within instrument and acknowledged to me that she exe-
 cuted the same.



In Witness Whereof, I have hereunto set my
 hand and affixed my official seal at Los
 Angeles in said County the day and year in
 this certificate first above written.
 Everett D. Hill
 Notary Public in and for
 Los Angeles County, State of California.

State of California }
 County of Los Angeles } S.S.
 On this 25th day of February in
 the year one thousand nine hundred and two before me
 N.W. Thompson, a Notary Public in and for said Los An-
 geles County residing therein, duly commissioned and
 sworn personally appeared Oliver E. Roberts, Emma
 Roberts & Albert J. Brown personally known to me to be
 the same persons whose names are subscribed to the
 within instrument, and acknowledged to me that they
 executed the same.



In Witness Whereof, I have hereunto set
 my hand and affixed my official seal
 at Los Angeles in said County the day
 and year in this certificate first above
 written.
 N.W. Thompson
 Notary Public in and for
 Los Angeles County, State of California.

A full, true and correct copy of the original
 (Scale reduced to 30 feet to one inch)
 Recorded Mar. 8, 1902 at 17 Min. past 11 A.M.
 at request of Owner

R.D. Wade, County Recorder
 By Jos. H. Smith
 County Surveyor and ex-officio Deputy County Recorder.