

MAP of Ocean Wave Tract

Being a subdivision of Block No 4
of the Kinney & Dudley Tract sit-
uated in Oceanpark, Santa Monica Cal.

March 15th 1901

T.H. James, C.E.

Scale = 1" = 50'

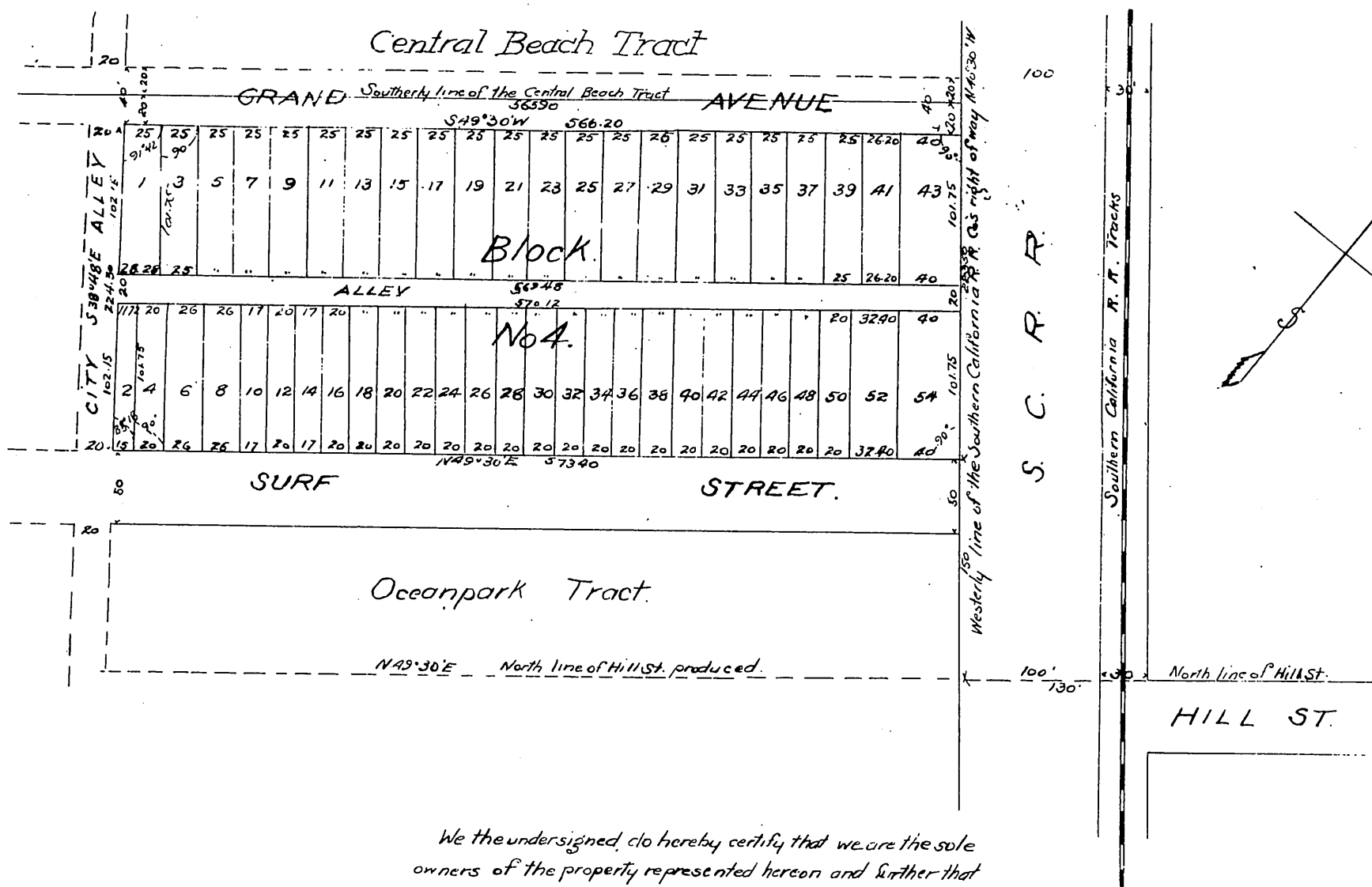

We the undersigned do hereby certify that we are the sole
owners of the property represented hereon and further that
we caused such subdivision and map to be made.

Abbott Kinney
Matilda Dudley

State of California }
County of Los Angeles }

On this 18th day of March, A.D. 1901, before me, Nina May, a
notary public in and for said Los Angeles County, residing therein, duly commission-
ed and sworn, personally appeared Abbot Kinney and Matilda Dudley known to me to
be the persons whose names are subscribed to the within instrument and acknowledged
to me that they executed the same.

In witness whereof I have hereunto set my hand and affixed my
official seal at Los Angeles in said County the day and year in
this certificate first above written.



Nina May

Notary Public in and for Los Angeles County, State of California.

A full, true and correct copy of the original
(Scale reduced to 100 feet to one inch)
Recorded Mar 18, 1901 at 5 Min past 2 P.M.
at request of Kinney & Dudley.

R.D. Wade, County Recorder.

By J. H. Smith
County Surveyor and ex-officio Deputy County Recorder