

MAP

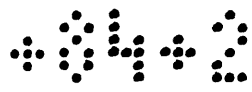

of re-subdivision of Blocks 13 and 14 of the Alamitos Beach Townsite

as per map recorded in Book 59 Page 11 and
12 of Miscellaneous Records of Los Angeles
County, Cal.

Surveyed March 20th 1901

By C. I. Goucher

C. I. Goucher, Sur. & C.E.

Scale 60'-1"

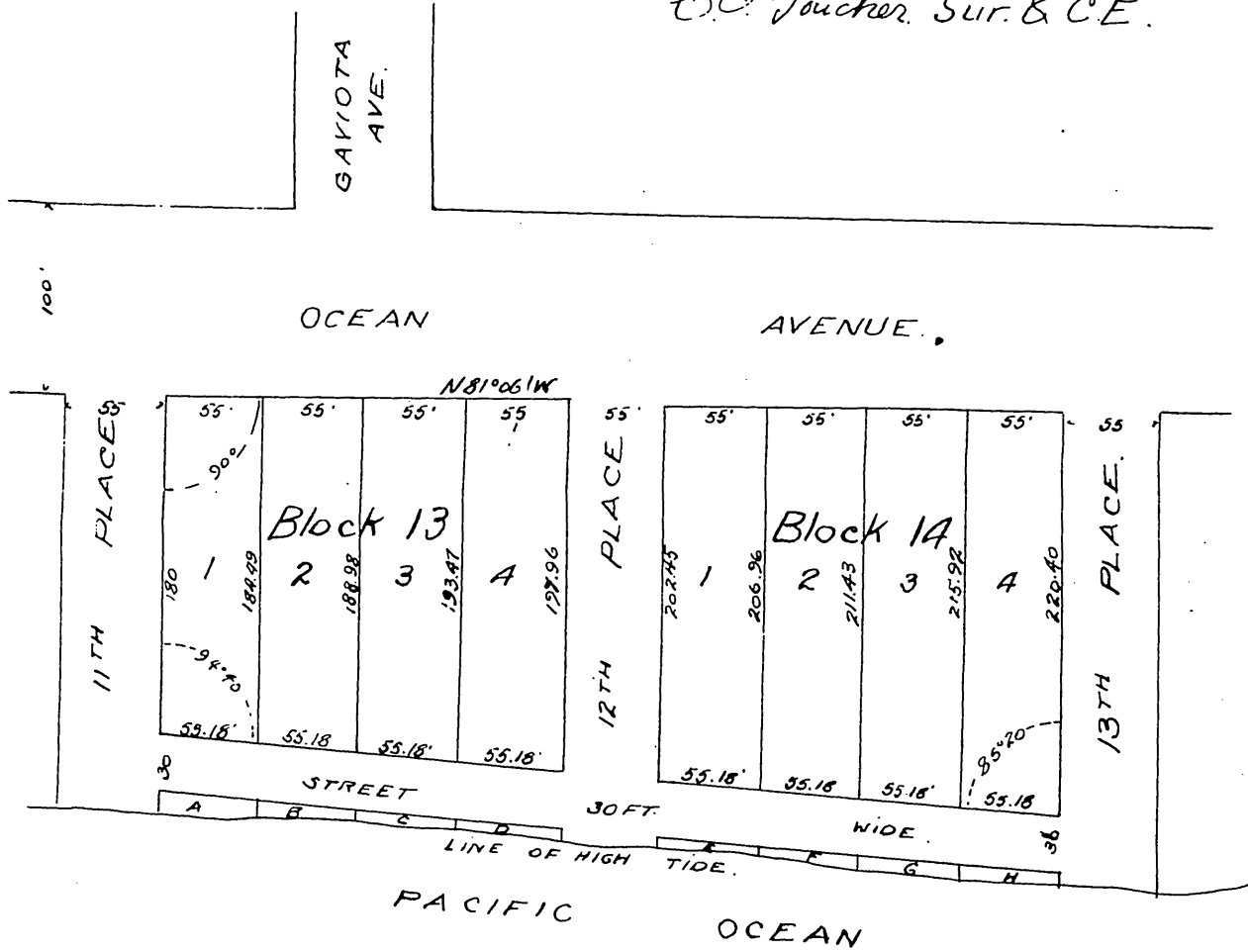

The Alamitos Land Company a corporation, hereby certifies that it is the owner of the land shown and described in this map, to wit - Blocks 13 and 14 of the Alamitos Beach Townsite as per map recorded in Book 59 Page 11 and 12 Miscellaneous Records of the County of Los Angeles, and that it duly caused the re-subdivision thereof as in this map set forth to be made by C. I. Goucher, named therein.

In Witness Whereof by resolution of its Board of Directors duly passed it hath caused this certificate to be made and its corporate name and seal to be hereunto set and these presents to be executed by its Vice President and Secretary this 25th day of ... March 1901

Alamitos Land Company.

By *Jotham Bixby* Vice President
and *Geo. C. Flint* Secy.



State of California }
County of Los Angeles } ss.

On this 25th day of March 1901 before me E. C. Denio a Notary Public in and for said County residing therein duly commissioned and sworn personally appeared Jotham Bixby personally known to me to be the Vice President and Geo. C. Flint personally known to me to be the Secretary of the Alamitos Land Company the corporation described in and that executed the within instrument and they each acknowledged to me that such corporation executed the same.



In Witness Whereof I have hereunto set my hand and affixed my official seal at my office in the County of Los Angeles, the day and year in this certificate first above written

E. C. Denio

Notary Public in and for Los Angeles Co.

A full true and correct copy of the original
(Scale reduced to 100 feet to an inch)
Recorded Mar 25, 1901 at 3 AM in past 2 P.M.
at request of Owner.

R. D. Wade County Recorder.

By *Joe H. Smith*
County Surveyor and ex officio Deputy County Recorder