

Hostetter's Addition
 to the
Town of Covina
 Los Angeles County, Cal.
 Being a subdivision of part of
 Lot one, Block three of the
 Phillips Tract
 as shown on the
 Surveyed March 1901 by W.E. Mount C.E.
 Scale 100 feet to 1 inch.

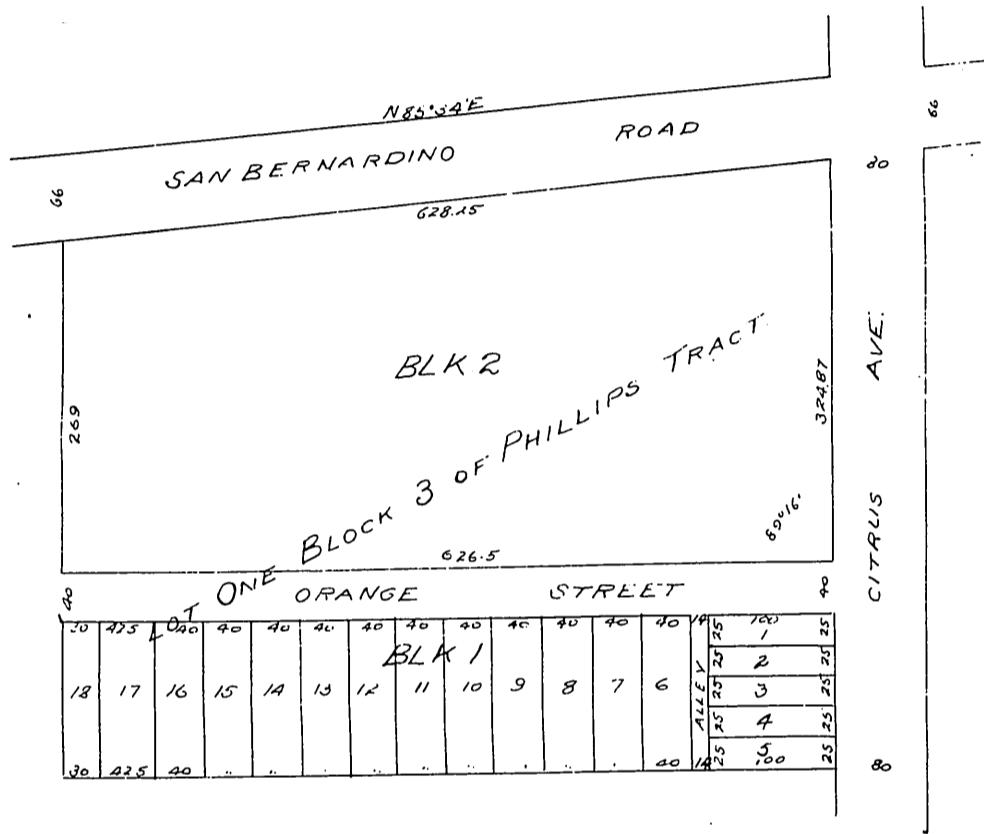

I hereby certify that I am the proprietor of the property subdivided by this map, and further, that I caused such subdivision and map to be made and I hereby dedicate for public use the streets and alleys as shown on this map.

Given under my hand at Covina, California, this 21st day of March, 1901.

Mary E Hostetter
A B Hostetter

State of California }
 County of Los Angeles } S.S.

On this 21 day of March in the year one thousand nine hundred and one (1901) A.D. before me J.S. Eckles, a Notary Public in and for said County of Los Angeles, State of California residing therein duly commissioned and sworn personally appeared Mary E. Hostetter and A B Hostetter personally known to me to be the persons whose names are subscribed to the within instrument, and acknowledged to me that they executed the same.

In Witness Whereof, I have hereunto set my hand and affixed my official seal the day and year in this certificate first above written.

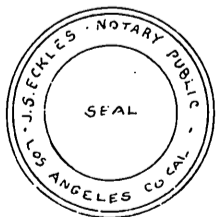

10^d Stamp *J.S. Eckles*
 Notary Public in and for Los Angeles County State of California

A full, true and correct copy of the original
 (Scale reduced to 100 feet to one inch)
 Recorded Apr. 3, 1901 at 25 Min past 11 A.M.
 at request of Covina Valley Bank

R. D. Wade County Recorder

By *Jos. H. Smith*
 County Surveyor and ex-officio Deputy County Recorder