

Map of
 Green's Subdivision
 of a part of
 Lot 16 of Vernon's Ad'n No 2
 Whittier Cal.
 Surveyed March 20, 1901
 By G. B. Brown
 Scale 50 ft. = 1 inch

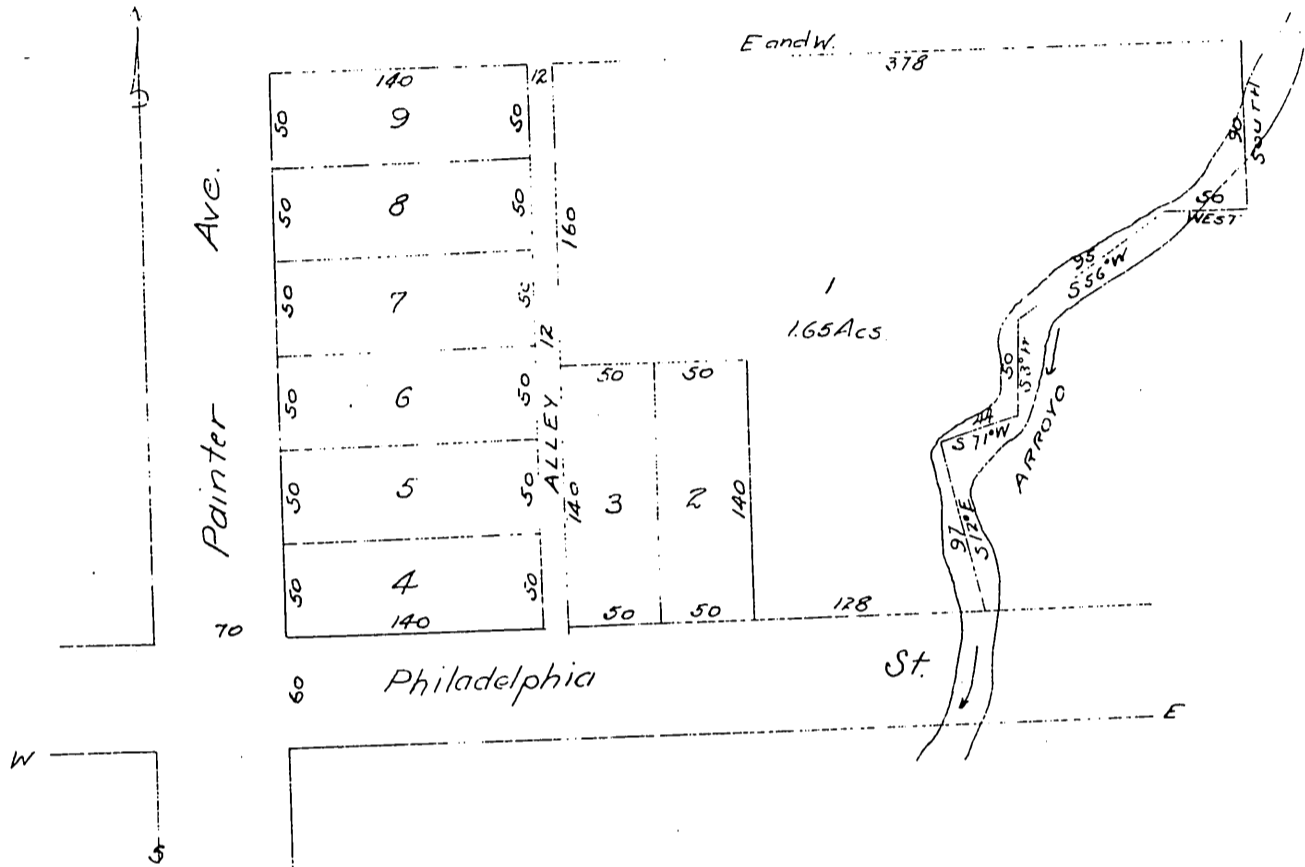

Certificate to Map.

Know all men by these presents:—

That I William K Green, the undersigned do hereby certify and declare that I am the owner of the lands shown in the accompanying map that said map correctly represents the subdivisions of my land into the lots showing the dimensions, courses and distances, and also twelve foot alley running north and south through said subdivision reserved for public purposes and the lots numbered 1 to 9 inclusive, intended for sale with the precise length and width thereof

Dated this 11th day of April 1901

Wm K. Green

State of California }
 County of Los Angeles }

On this 11th day of April in the year one thousand nine hundred and one A.D. before me M. T. Owens a Notary Public in and for said County of Los Angeles, State of California residing therein duly commissioned and sworn personally appeared William K Green personally known to me to be the person whose name is subscribed to the within instrument and acknowledged that he executed the same

In witness whereof, I have hereunto set my hand and affixed my official seal the day and year in this certificate first above written.

10th Stamp.

M. T. Owens

Notary Public in and for the County of Los Angeles, State of California.



A full, true and correct copy of the original
 (Scale reduced to 100 feet to one inch)

Recorded May 2 1901 at 31 Min past 9 A.M.
 at request of T. I. & T. Co.

By Jos. H. Smith

R. D. Wade County Recorder.
 County Surveyor and ex-officio Deputy County Recorder