

Plat
of
George W. Stimson's Subdivision
of Lots 7, 8, and 9 of
F. J. Nettleton's Subdivision
of the
Ellis Tract.

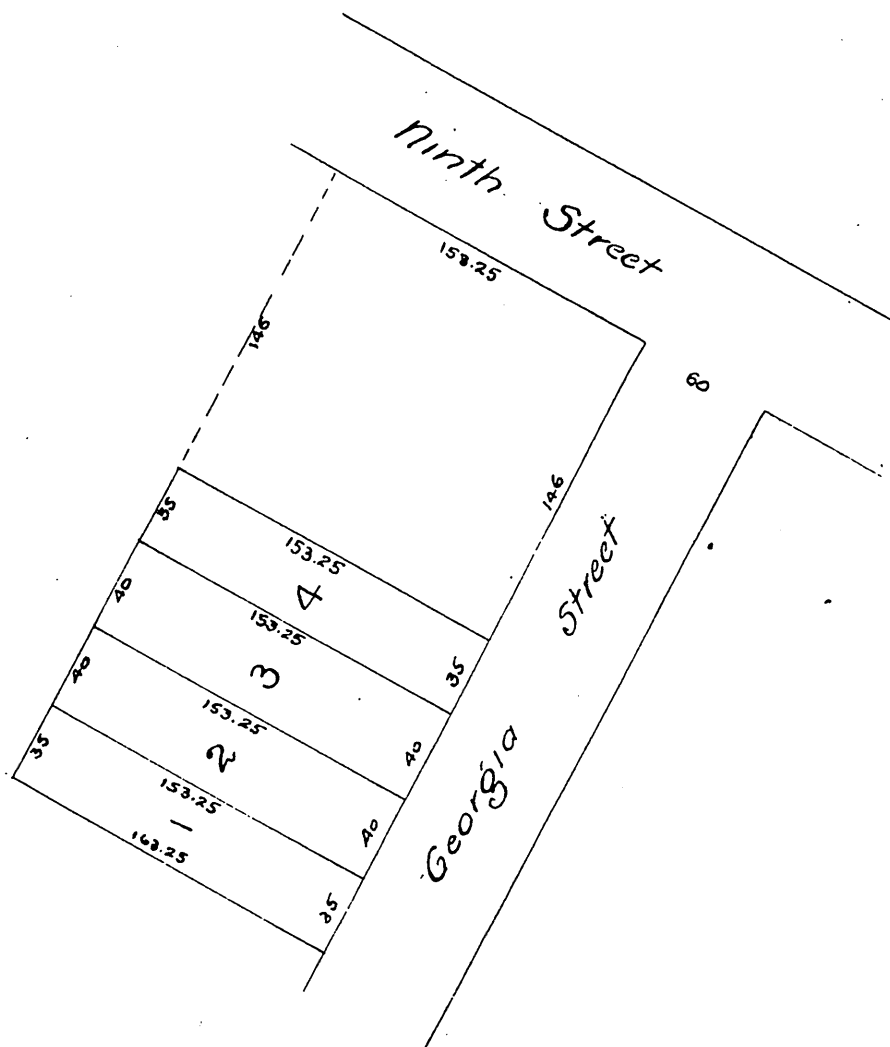

I hereby certify that I am the proprietor of the property subdivided as shown by this map, and further that I caused such subdivision and map to be made.

George W. Stimson

State of California } ss.
County of Los Angeles }

On this 8 day of May in the year of our Lord one thousand nine hundred and one before me, L. T. Bradford, a Notary Public in and for said County of Los Angeles, State of California duly commissioned and sworn and residing there in, personally appeared George W. Stimson known to me to be the person whose name is subscribed to the within instrument, and acknowledged that he executed the same.

In Witness Whereof, I have hereunto set my hand and affixed my official seal the day and year in this certificate first above written.

L. T. Bradford

Notary Public in and for said Los Angeles County, State of California.



A full true and correct copy of the original
(Scale reduced to 80 feet to one inch)
Recorded May 10, 1901 at 21 Min past 11 A.M.
at request of Geo. W. Stimson

R. D. Wade, County Recorder

By *Jos. H. Smith*

County Surveyor and ex officio Deputy County Recorder.