

Lots 7 and 8 Block 24  
 Huber Tract  
 Los Angeles City, Cal.  
 Surveyed at request of John M<sup>c</sup>Crea  
 Jan. 15, 1898  
 by Wright & Nicholson.  
 Scale 1 inch to 40 feet.

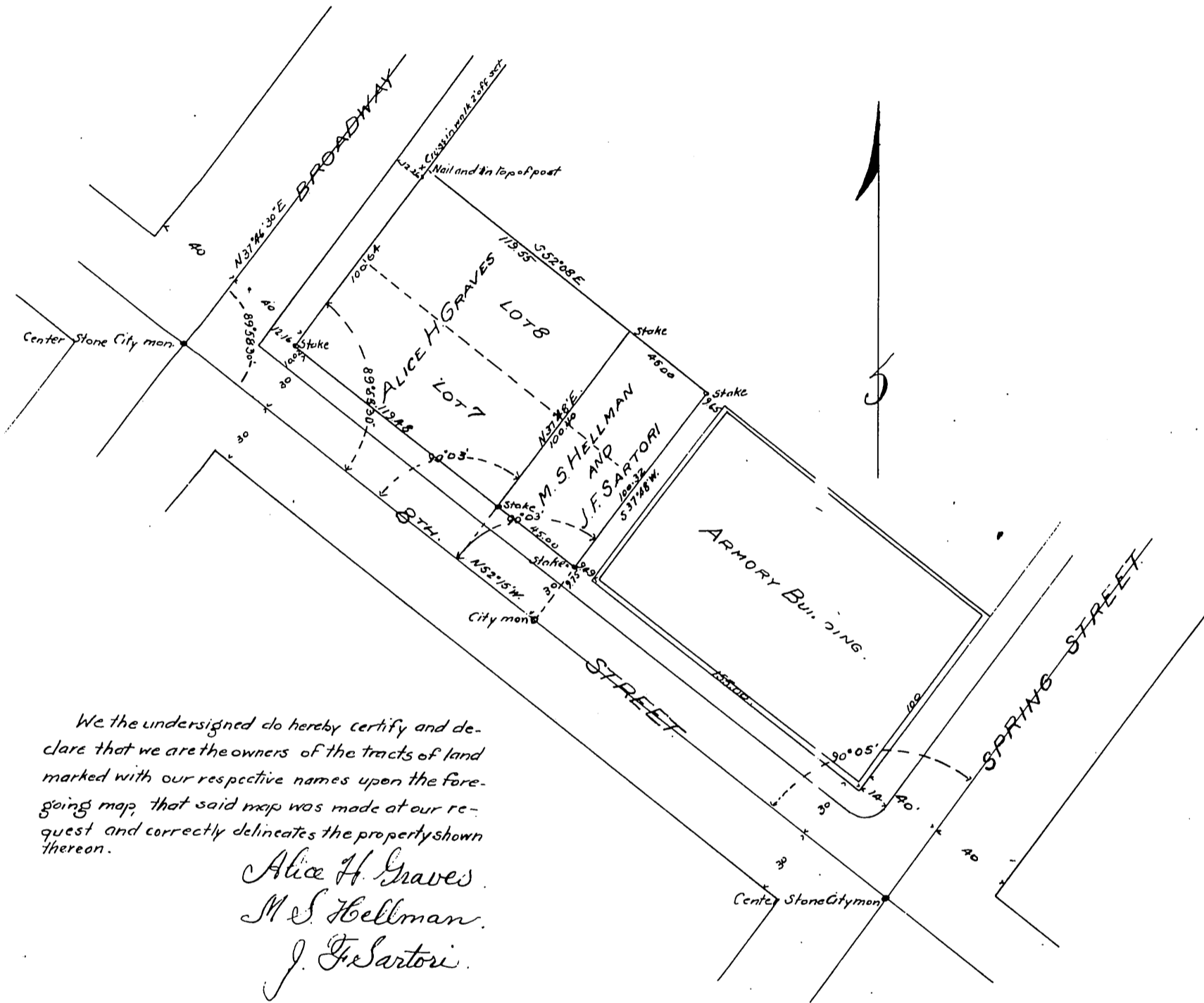

We the undersigned do hereby certify and declare that we are the owners of the tracts of land marked with our respective names upon the foregoing map; that said map was made at our request and correctly delineates the property shown thereon.

Alice H. Graves.  
 M. S. Hellman.  
 J. F. Sartori.

State of California } ss.  
 County of Los Angeles }

On this 28<sup>th</sup> day of May in the year of our Lord one thousand nine hundred and one before me R. M. Weed, a Notary Public in and for said County of Los Angeles, State of California residing therein, duly commissioned and sworn, personally appeared Alice H. Graves, M. S. Hellman and J. F. Sartori known to me to be the persons whose names are subscribed to the within instrument and acknowledged that they executed the same.

In Witness Whereof I have hereunto set my hand and affixed my official seal in said County the day and year in this certificate first above written

R. M. Weed

Notary Public in and for Los Angeles County, State of California



A full, true and correct copy of the original  
 (Scale reduced to 60 feet to one inch)  
 Recorded Jun. 5, 1901 at 4 Min. past 3 P.M.  
 at request of J. A. Graves

R. D. Wade County Recorder.

By Jos. H. Smith.

County Surveyor and ex-officio Deputy County Recorder.