

MAP
of a portion of
BLOCK 53 HUBER TRACT
in the
City of Los Angeles
County of Los Angeles California

Scale 50 feet to one inch. Surveyed in January 1902
True Courses Var. 14° 30' East by V. J. Rowan Surveyor

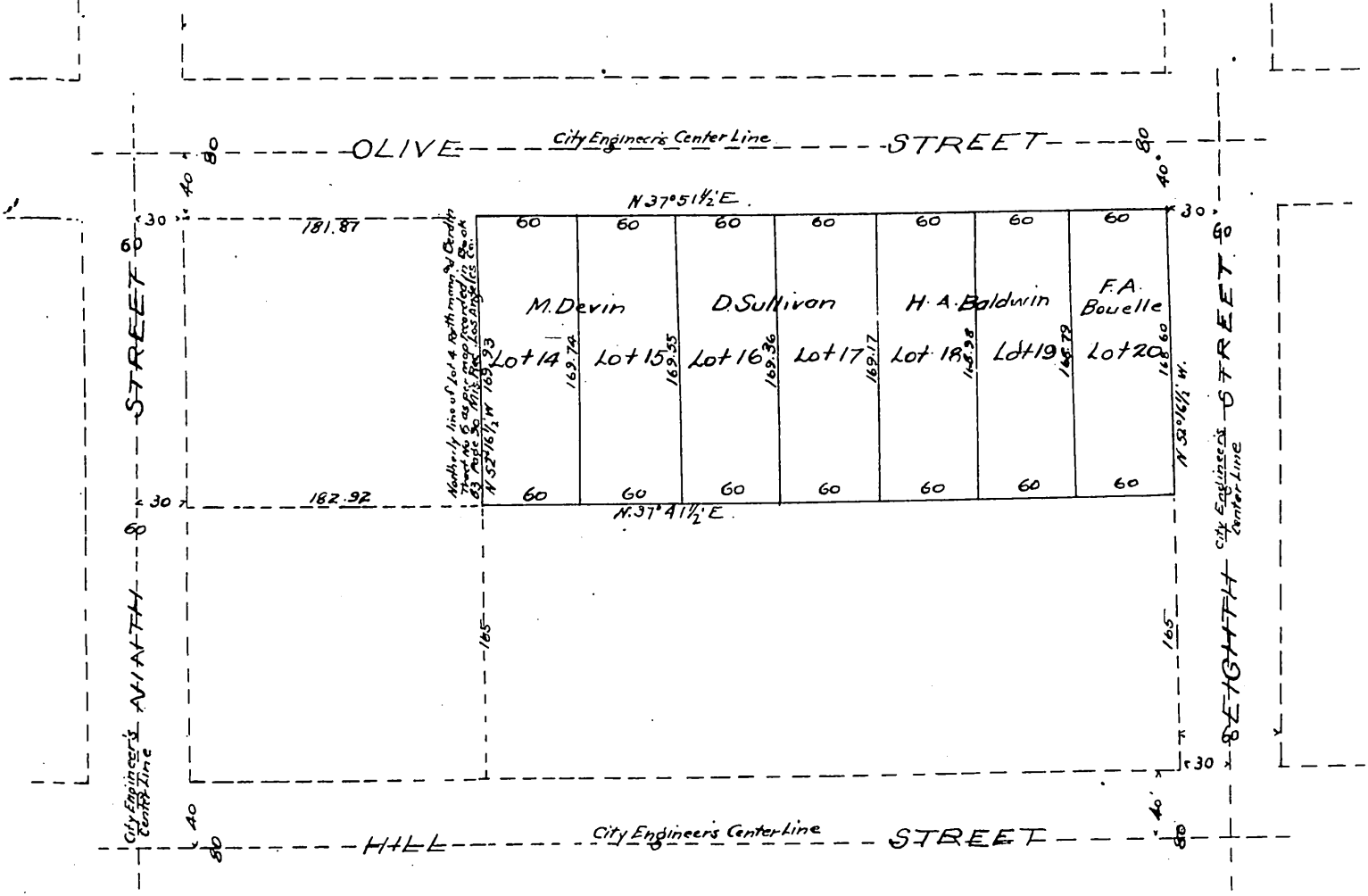

We, the undersigned, hereby declare that we are the owners of that portion of Block 53 Huber Tract in the City of Los Angeles, County of Los Angeles, State of California, shown as Lots 14, 15, 16, 17, 18, 19 and 20 upon the foregoing map; that said map is a correct delineation of our respective holdings and property in said Block; that said lots 14, 15, 16, 17, 18, 19 and 20 as shown thereon, correctly represent and delineate our respective property and possessions therein, that said map correctly shows the dividing lines between our respective properties, and we hereby approve and adopt the same as a correct and accurate map of our said properties

Mary T. Devin (Seal)
Daniel Sullivan (Seal)
Hannah A. Baldwin (Seal)
Frank A. Bouelle (Seal)

State of California }
County of Los Angeles } ss.

On this 10th day of June, in the year of our Lord one thousand nine hundred and two, before me Edward L. Hutchinson a Notary Public in and for said County of Los Angeles, State of California residing therein, duly commissioned and sworn and qualified personally appeared Mary T. Devin, Daniel Sullivan, Hannah A. Baldwin and Frank A. Bouelle known to me to be the persons whose names are subscribed to the within and annexed instrument, and acknowledged to me that they executed the same.

In Witness Whereof I have hereunto set my hand and affixed my official seal the day and year in this certificate first above written.



Edward L. Hutchinson
Notary Public in and for Los Angeles County,
State of California

A full, true and correct copy of the original
(Scale reduced to 100 feet to one inch)
Recorded June 11, 1902 at 28 Min past 11 A.M.
at request of E. L. Hutchinson.

R. D. Wade, County Recorder

By Jos H. Smith
County Surveyor and ex-officio Deputy County Recorder.