

Colored portions of this Map show location of
Roads vacated by attached copy of an order of
the Board of Supervisors.

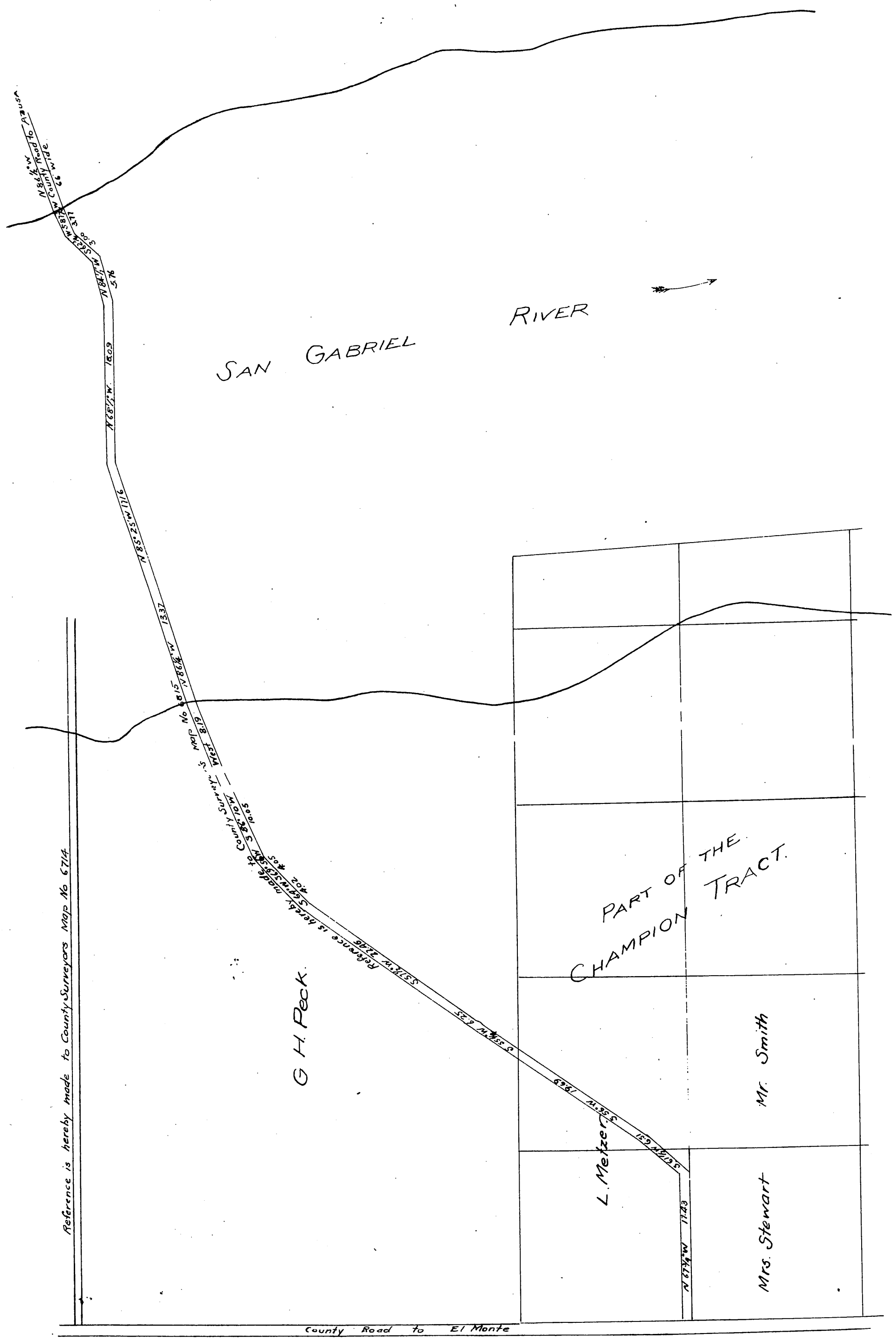

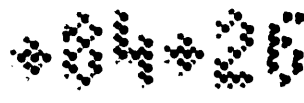

Road Book 4, page 319

Wednesday Sept 20th 1893

In re Vacation }
Peck El Monte Road }

Petition, with affidavit of publication, presented & read, and upon motion of Supervisor Hanley duly seconded, said petition was granted. upon the filing a proper map with the County Recorder closing the following described roads, viz:

That part of the San Gabriel and Azusa Road usually known as Peck Road which runs to the Freer crossing, so called, easterly on the Baldwin Tract about one mile to land of Geo. H. Peck, also along said Peck's north line easterly about one mile to the San Gabriel River, also a branch road to Azusa that was granted to begin at the El Monte and Duarte Road at Lo Melzer's to run north and east and diagonally through said Melzer & Geo. H. Peck that was granted on or about July 28th 1880 (See Branch Road Book Page 26)

State of California }
County of Los Angeles } SS.

No.....

I, C.W. Bell, County Clerk, and ex-officio Clerk of the Board of Supervisors of said County, do hereby certify the foregoing to be a full, true and correct copy of the original Minutes of the Board of Supervisors as appears in Road Book No 4 page 319 - In re Vacation Peck El Monte Road on file in my office, and that I have carefully compared the same with the original.

In Witness Whereof, I have hereunto set my hand and affixed the seal of the Board of Supervisors this 30th day of April, 1902

C.W. Bell, County Clerk.
By R. Williams Deputy.



A full, true and correct copy of the original
Recorded May 8, 1902, at 53 Min past 9 A.M.
at request of T. I. & T. Co.

By Jos. H. Smith
County Surveyor and ex-officio Deputy County Recorder.