

MAP
 of the property of
 JOHN W. GIBBS
 in Block 11, Ords Survey
 in the City of Los Angeles
 County of Los Angeles California
 Surveyed in May 1902 by
 V.J. Rowan, Surveyor.
 Scale 30 feet to one inch
 True Courses.

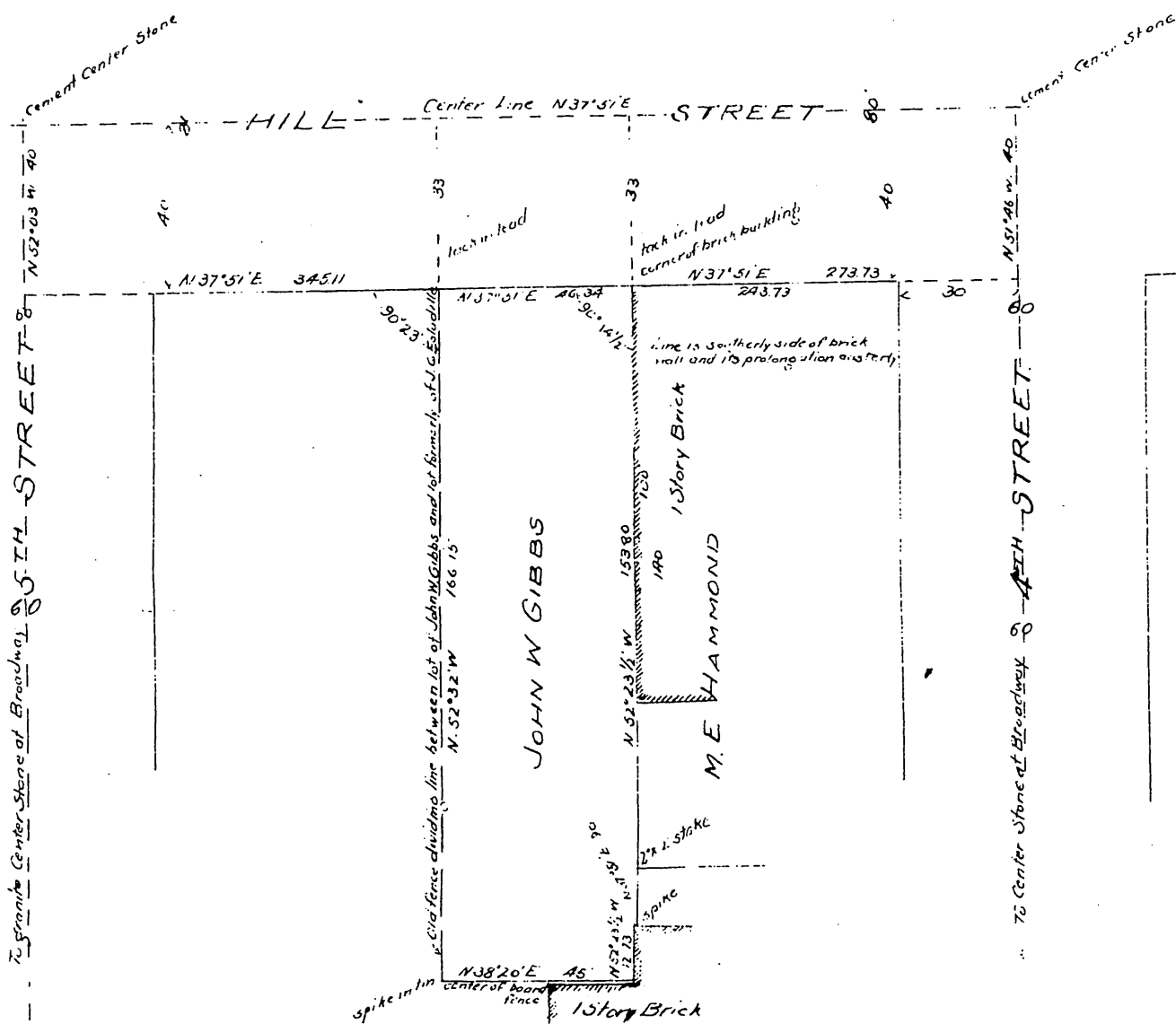
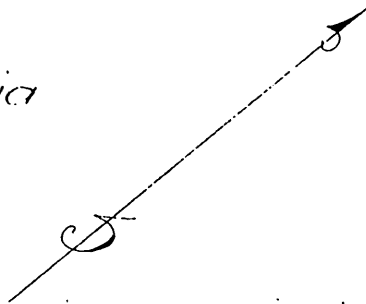

We the undersigned, John W. Gibbs and M.E. Hammond do hereby certify and declare that we are the owners of the property shown upon the foregoing map and marked with our respective names, and that the line dividing our said properties as shown thereon is hereby established and declared by us to be the dividing line between our respective properties, and further that said map correctly shows the property shown thereon and was made at our request.

John W. Gibbs (Seal)
 M. E. Hammond (Seal)

State of California }
 County of Los Angeles } S.S.

On this 16th day of May in the year of our Lord one thousand nine hundred and two before me W.C. Durgin a Notary Public in and for said County of Los Angeles State of California residing therein duly commissioned and sworn personally appeared John W. Gibbs and M.E. Hammond known to me to be the persons whose names are subscribed to the foregoing instrument and they acknowledged to me that they executed the same.

In Witness Whereof, I have hereunto set my hand and affixed my official seal the day and year in this certificate first above written

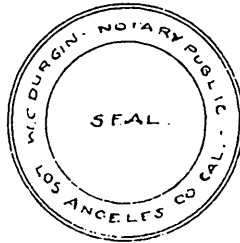

W.C. Durgin
 Notary Public in and for Los Angeles County,
 State of California

A full true and correct copy of the original
 (Scale reduced to 40 feet to one inch)
 Recorded May 17, 1902 at 4 Min. past 10 A.M.
 at request of Owner.

R.D. Wade - County Recorder
 By J. H. Smith
 County Surveyor and ex-officio Deputy County Recorder.