

Map of  
NEW CALVARY CEMETERY  
Being Lots 3 to 31 inclusive of  
W.H. Mills Subdivision of the Gephard Tract  
as per map recorded in Book 22, Page 18  
of Miscellaneous Records of  
Los Angeles County, California.  
Scale 5 chains to one inch.

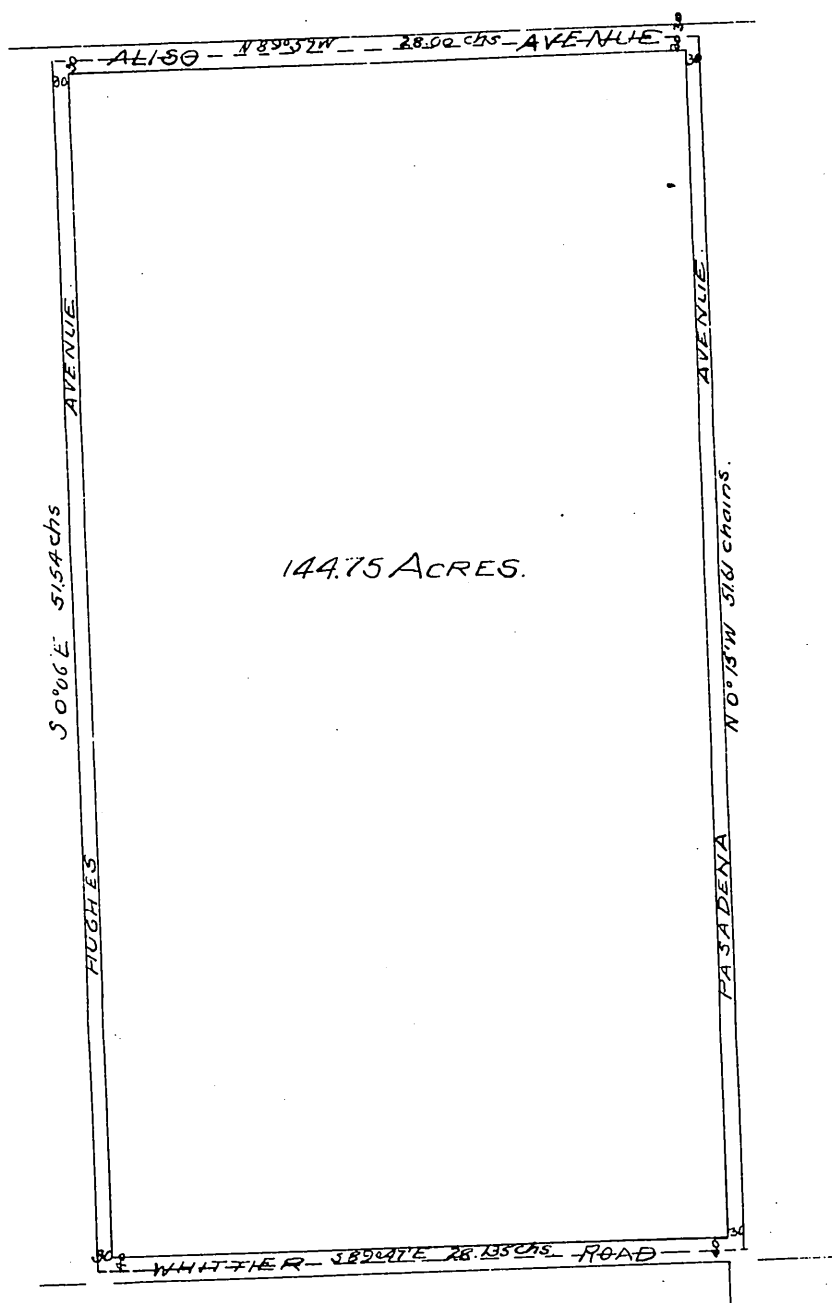

I, George Montgomery, Roman Catholic Bishop of the Diocese of Monterey, otherwise known as the Diocese of Monterey and Los Angeles, a Religious Corporation Sole hereby certify that such Corporation is the proprietor of the property subdivided as shown by this map, and, further that it has caused such map to be made, to be filed for record in accordance with ordinance dated August 5<sup>th</sup> 1902, passed by Supervisors of Los Angeles County & recorded August 12<sup>th</sup> 1902 showing all property affected by said ordinance.

George Montgomery  
Roman Catholic Bishop of the Diocese of Monterey  
otherwise known as the Diocese of Monterey and  
Los Angeles a religious corporation sole.

State of California }  
County of Los Angeles } s.s.

On this 11<sup>th</sup> day of August in the year one thousand and nine hundred and two before me J. Wiseman Macdonald a Notary Public in and for said County of Los Angeles State of California personally appeared George Montgomery Roman Catholic Bishop of the Diocese of Monterey, otherwise known as the Diocese of Monterey and Los Angeles, a Religious Corporation Sole, known to me to be such Bishop and Re-

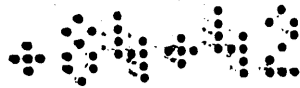

ligious Corporation sole and known to me to be the person whose name is subscribed to the annexed instrument and acknowledged to me that said Corporation sole executed the same.

In Witness Whereof, I have hereunto set my hand and affixed my official seal the day and year in this certificate first above written



J. Wiseman Macdonald  
Notary Public in and for Los Angeles County,  
State of California.

Office of the Board of Supervisor  
of Los Angeles County, California

August 5<sup>th</sup> 1902

The Board met in regular session pursuant to adjournment. Present, Supervisors E. S. Field, Chairman presiding, Geo. Alexander, O. W. Longden, C. E. Patterson and P. J. Wilson, and C. W. Bell, Clerk by R. Williams deputy.

In re vacation of Streets  
in the Gephard Tract  
Fruitland Road District

This being the time regularly set by order of this Board, and publication of notice thereof for hearing herein, the matter is called up and John F. Hughes as the representative of Mrs. Laura S. Hughes appears and protests against the closing of the thirty (30) foot road on the west side of said tract; and no other protest having been presented, upon motion of Supervisor Longden, duly seconded and carried, it is ordered... that the said petition be and the same is hereby granted in part, to wit: All that portion of the unnamed street or road running north and south through the center of said tract from the south line of Aliso Avenue to the north line of East Second Street; also all that portion of three unnamed streets running east and west through said tract from the west line of a thirty (30) foot road on the east side of said tract to the east line of the thirty (30) foot road on the west side of said tract, and the said unnamed streets and roads are hereby vacated and abandoned and the land therein contained restored to acreage.

This order is conditioned upon the petitioner filing for record in the office of the Recorder of Los Angeles County, a certified copy hereof, together with a map showing all property affected thereby.

State of California } ss  
County of Los Angeles }

No. ....  
I, C. W. Bell, County Clerk and ex officio Clerk of the... Board of Supervisors of said County do hereby certify the foregoing to be a full, true and correct copy of the original Minutes of the Board of Supervisors as appears in Road Book No 6, Page... In re vacation of Streets in the Gephard Tract, Fruitland Road District on file in my office and that I have carefully compared the same with the original

In Witness Whereof, I have hereunto set my hand and affixed the seal of the Board of Supervisors this 12<sup>th</sup> day of August, 1902.



C. W. Bell, County Clerk  
By R. Williams Deputy.

A full, true and correct copy of the original.  
(Scale reduced to 8chs to one inch)  
Recorded Aug 12, 1902 at 32 Min. past 3 P.M.  
at request of J. W. Macdonald

R. D. Wade County Recorder.  
By J. H. Smith  
County Surveyor and ex-officio Deputy County Recorder.