

Map of
LOT A

OF THE
GEO W WALKER PROPERTY

IN THE
City of Los Angeles, County of Los Angeles Calif
Scale 30 feet to one inch Surveyed in Aug 1902

True Courses $\pm 11' 30''$ East By V.J. Rowan Surveyor

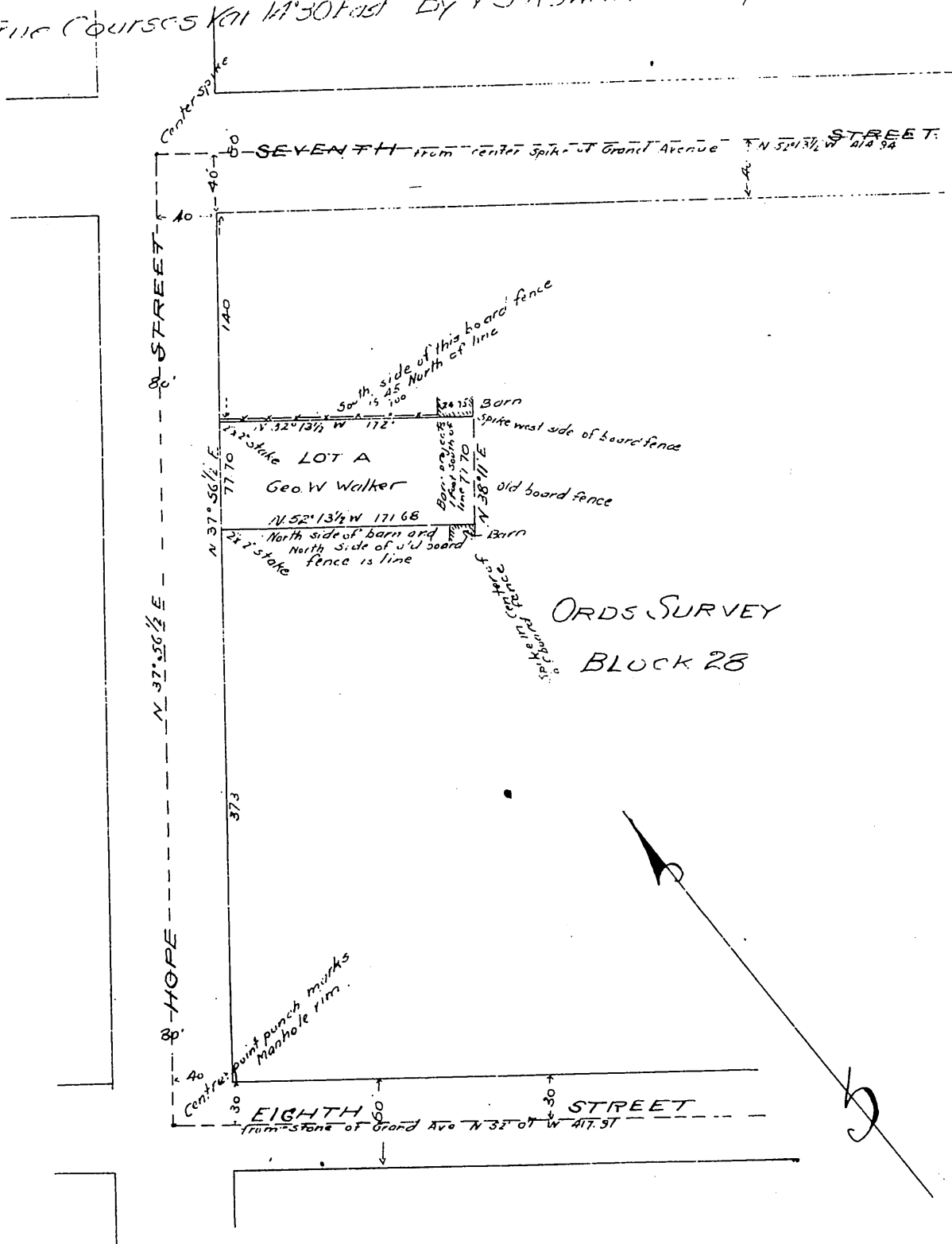

I the undersigned hereby acknowledge and declare that I am the owner of Lot A of the Geo. W. Walker Property, as shown on the foregoing Map that said lot A was surveyed at my request, and this Map correctly shows the exterior lines of said lot A.

George W. Walker

State of California } ss.
County of Los Angeles }

On this 10th day of September in the year of our Lord one thousand nine hundred and two, before me, R.W. Kenny, a Notary Public in and for said county of Los Angeles, State of California, residing therein, duly commissioned and sworn and qualified personally appeared Geo. W. Walker known to me to be the person whose name is subscribed to the within and annexed instrument, and acknowledged to me that he executed the same in Witness Whereof I have hereunto set my hand and affixed my official seal the day and year in this certificate first above written



R. W. Kenny
Notary Public in and for Los Angeles County
State of California

A full true and correct copy of the original
(Scale reduced to 100A: 1 inch)
Recorded Sep 15th 1902 at 40 Min past
11. A.M. at request of Geo. W. Walker
R. D. Wade County Recorder.

By Jos. H. Smith
County Surveyor and ex-officio Deputy County Recorder.