

Map of
LOT B
OF THE

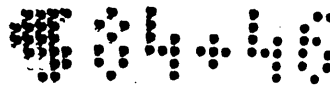

GEO W WALKER PROPERTY
IN THE
City of Los Angeles, County of Los Angeles
California

Scale 30 feet to one inch Surveyed in Aug 1902
True Courses Var. 14° 30' East By V. J. Rowan
Surveyor

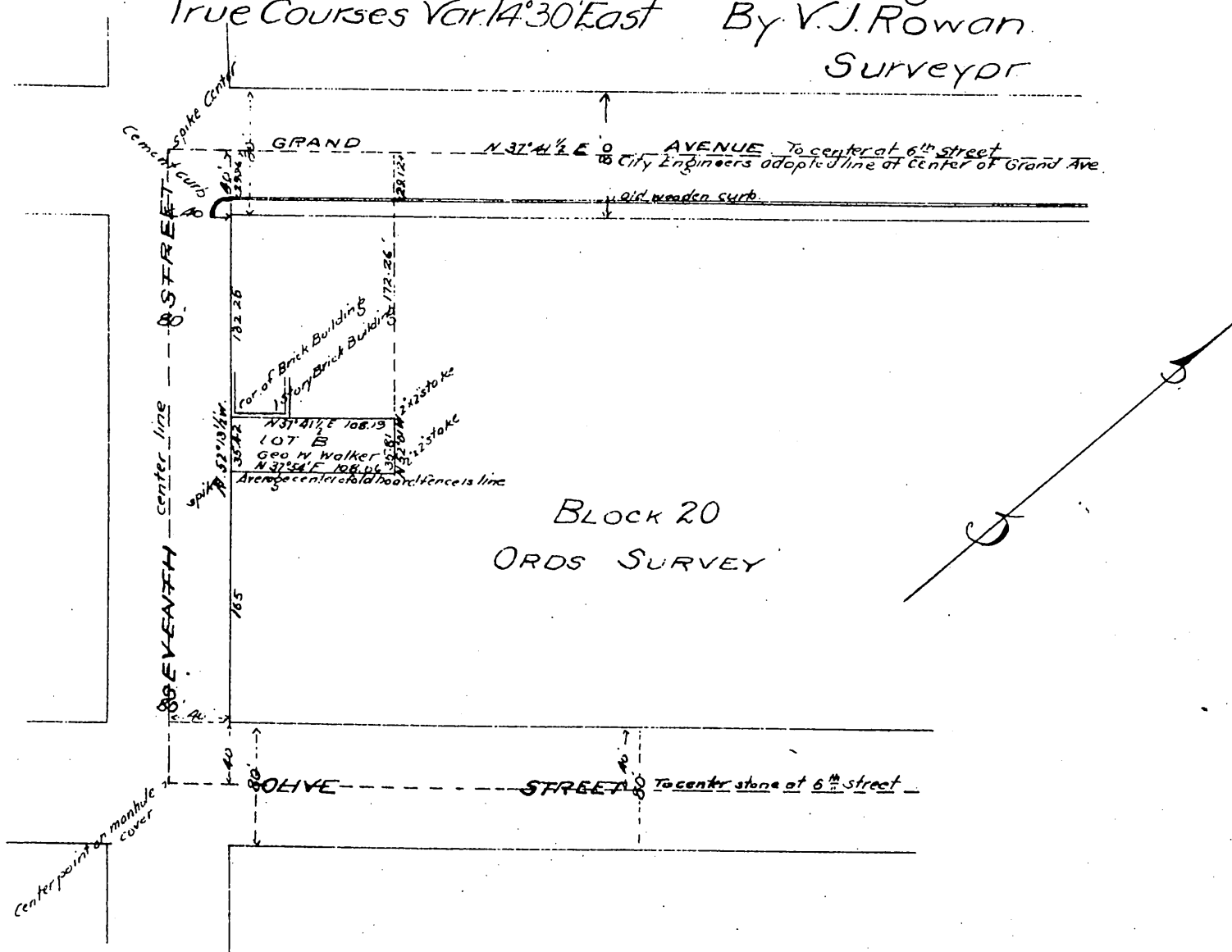

I the undersigned hereby acknowledge and declare that I am the...
owner of Lot B of the Geo. W. Walker Property as shown on the fore-
going map that said Lot B was surveyed at my request, and this Map
correctly shows the exterior lines of said Lot B.

George W. Walker

State of California } ss.
County of Los Angeles }

On this 10th day of September in the year
of our Lord, one thousand nine hundred and two, before me, R. W.
Kenny, a Notary Public in and for said County of Los Angeles, State
of California residing therein, duly commissioned and sworn and qual-
ified personally appeared George W. Walker known to me to be the person
whose name is subscribed to the within and annexed instrument, and
acknowledged to me that he executed the same.

In Witness Whereof, I have hereunto set my hand
and affixed my official seal the day and year in this
Certificate first above written

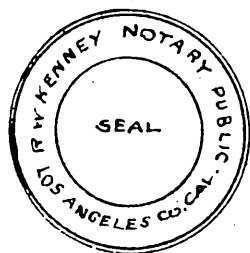

R. W. Kenny
Notary Public in and for Los Angeles County State
of California

A full true and correct copy of the original
(Scale reduced to 100 feet to one inch)
Recorded Sep. 15, 1902 at 42 min past
11. A.M. at request of Geo. W. Walker.

R. D. Wade County Recorder

By *Jos. A. Smith*
County Surveyor and ex officio Deputy County Recorder