

MAP
 showing Block "M" of
 Felt & Co's 1st Addn to Long Beach
 as per map recorded in Book 21, page 65
 Miscellaneous Records of Los Angeles Co Cal.
 After vacation of alley

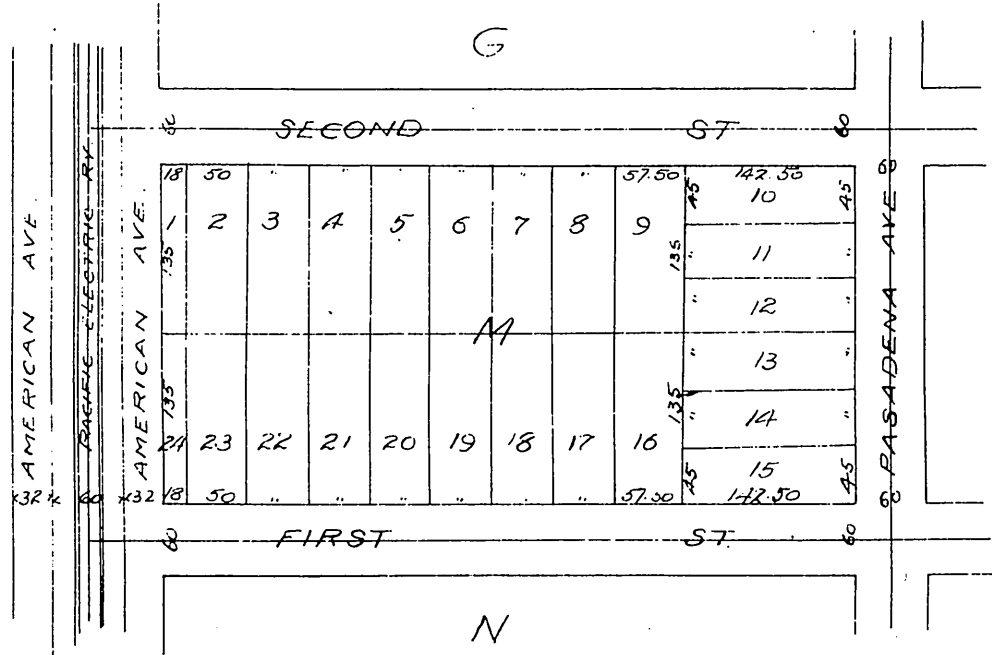

Road Book 6 Page ---
 Office of the Board of Supervisors of Los Angeles County California
 September 29, 1902
 The Board met in regular session pursuant to adjournment Present
 Supervisors E.S. Field Chairman presiding, Geo. Alexander, O.W. Lundgren, C.E.
 Patterson and P.J. Wilson, and C.W. Bell, Clerk, by R. Williams, deputy.

In re Vacation of Alley in Block "M"
 in Felt & Company's First
 Addition to Long Beach

This being the time regularly set by order of this Board, and publication of notice thereof for hearing the petition herein the matter is called up, and no protest having been filed upon motion of Supervisor Wilson, duly seconded and carried, it is ordered that an alley in Block "M" in Felt & Company's First Addition to Long Beach, as per map recorded in Book 21, page 65, Miscellaneous Records of Los Angeles County, be and the same is hereby vacated and abandoned.

This order is conditioned upon the petitioners filing for record in the office of the Recorder of Los Angeles County a certified copy hereof together with a map showing all property as affected thereby.

State of California }
 County of Los Angeles } ss.

No.
 I, C.W. Bell, County Clerk, and ex-officio Clerk of the Board of Supervisors of said County, do hereby certify the foregoing to be a full, true and correct copy of the original Minutes of the Board of Supervisors as appears in Road Book No 6, Page In re Vacation of Alley in Block M, in Felt & Company's First Addition to Long Beach on file in my office and that I have carefully compared the same with the original.



In Witness Whereof, I have hereunto set my hand and affixed the seal of the Board of Supervisors this 30th day of September 1902.

C.W. Bell, County Clerk
 By R. Williams, Deputy.

A full, true and correct copy of the original
 (Scale reduced to 150 ft to one inch)
 Recorded Sep. 30, 1902 at 30 min. past 11 A.M.
 at request of Owner.

P. D. Wade, County Recorder.
 By J. H. Smith
 County Surveyor and ex-officio Deputy County Recorder.