

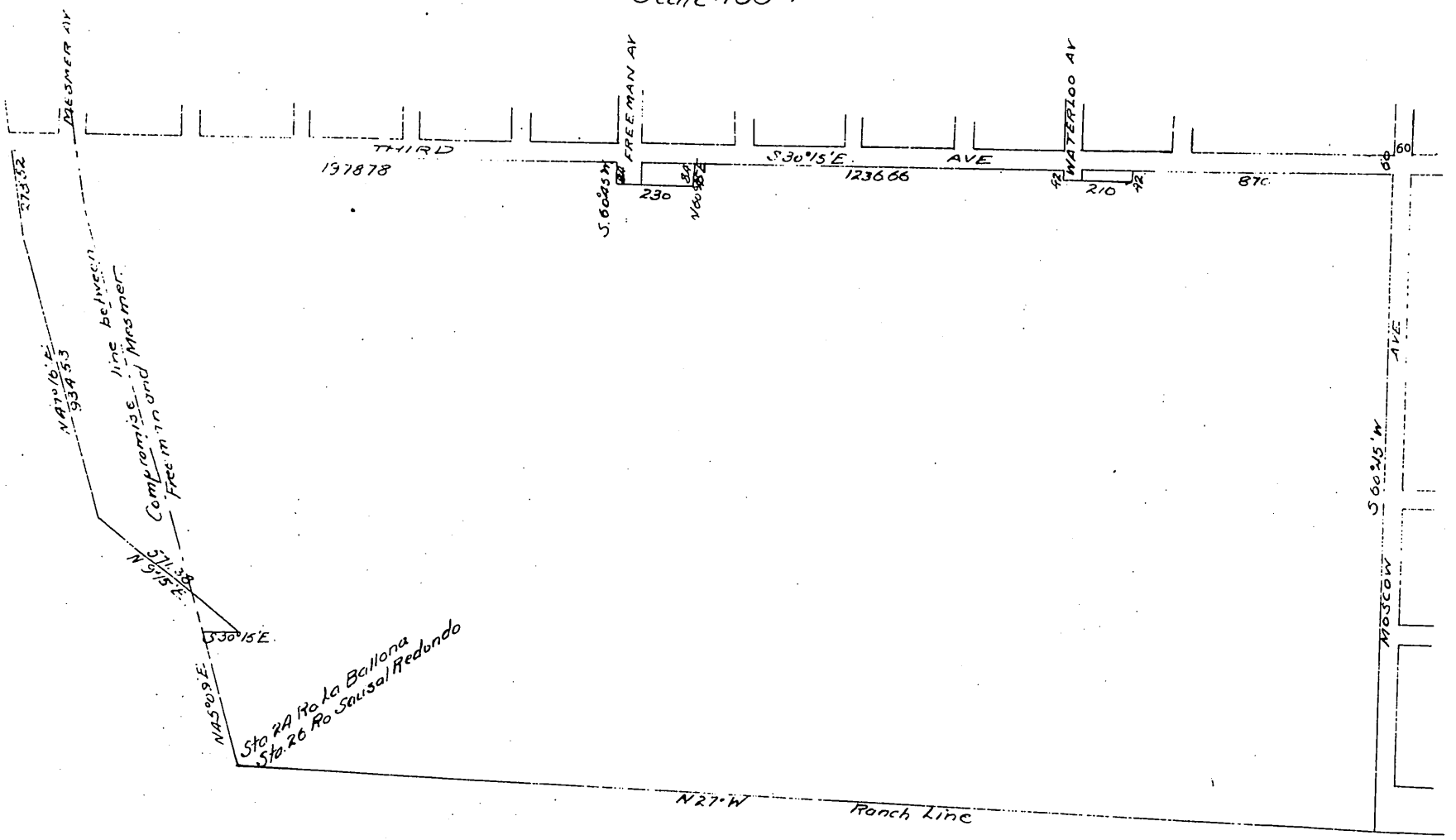

MAP
of portion of
PORT BALLONA
Showing property after vacation of
certain streets by order of the Board of Supervisors.
Certified copy of said order being
attached to this map
Scale 400=1"



Road Book 6, page 570.

Office of the Board of Supervisors of Los Angeles County California.

September 2nd 1902.

The Board met in regular session Present Supervisors E.S. Field, Chairman
presiding, Geo. Alexander, O.W. Longden, C.E. Patterson, and P.J. Wilson, and C.W. Bell,
Clerk, by R. Williams, deputy.

In re Vacation of
Streets and Avenues
in Port Ballona,

This being the time regularly set by order of this Board, and publication of notice... thereof for hearing the petition of Chas. H. Howland, et al, herein, the matter is called up; and a protest having been filed by Geo. M. Holton, Esq., protesting against the vacation of "Boulevard" and Mesmer Avenue, the matter is heard, and the parties in interest having come to an understanding in the matter, upon motion of Supervisor Wilson, duly seconded and carried, it is ordered that it is the determination to this Board to vacate and abandon the Boulevard from the northerly line of Moscow Avenue to its northern terminus; Mesmer Avenue from the westerly line of Third Avenue to the northerly line of Moscow Avenue; all of Warren Avenue; all of Euclid Avenue; and all that portion of Rees Avenue, Bernard Avenue, Campbell Avenue, Taylor Avenue, Boyd Avenue, Marengo Avenue, and Napoleon Avenue from the westerly line of Third Avenue to their western termini; all of Freeman Avenue westerly line of lot 3, Block 21, in the "Town of Port Ballona" as per map recorded in Book 16, pages 41-44, Miscellaneous Records of Los Angeles County; and all of Waterloo Avenue westerly from the westerly line of lot 10, Block 87 in M.L. Wick's Addition to "Town of Port Ballona" as per map recorded in Book 23, pages 33-35, Miscellaneous Records of Los Angeles County; all of Concord Avenue and all of First Avenue northerly from the northerly line of Moscow Avenue, and restore the land therein contained to acreage, when a map of said lands is filed with this Board showing streets and avenues to be dedicated as public highways, the same to take the place of the streets and avenues asked to be vacated.