

SURVEY
of Lot 14 Block O of the
KNOB HILL TRACT

M.R. 10-97

Surveyed October 18th 1902

by Felix Viole Surveyor

Scale 100ft. to 1inch.

True Courses.

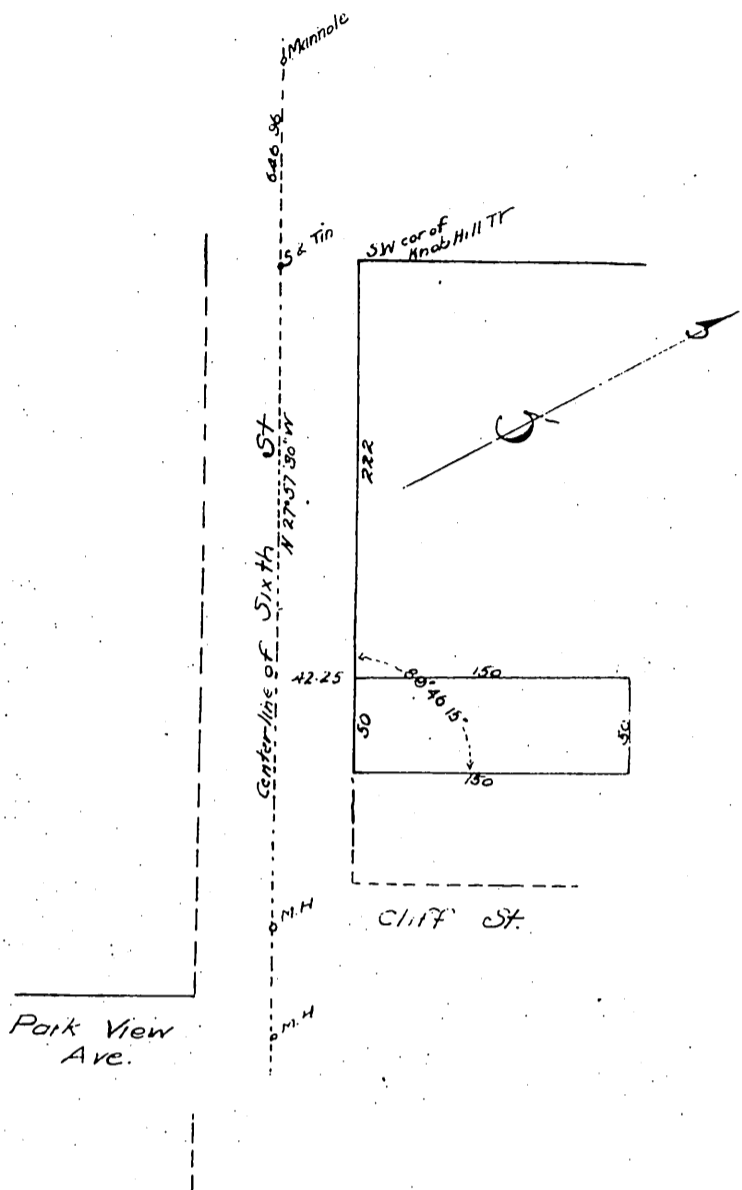

I hereby certify that I am the owner of the property
as shown by this map and further that I caused such sur-
vey and map to be made

Los Angeles 20th October, 1902

Glen W. Hack

State of California }
County of Los Angeles }

On this 24th day of October 1902 one thousand nine hun-
dred and two before me, M. T. Whitaker a Notary Public in and for the County of
Los Angeles personally appeared Glen W. Hack known to me to be the person -
whose name is subscribed to the annexed instrument and he acknowledged
that he executed the same

In Witness Whereof I have hereunto set my hand and
affixed my official seal the day and year in this cer-
tificate first above written.

M. T. Whitaker

Notary Public in and for Los Angeles County
State of California



A full, true and correct copy of the original.
Recorded Oct 24 1902 at 19 Min past 3 P.M.
at request of Owner

R. D. Wade, County Recorder.

By Jos. A. Smith

County Surveyor and ex officio Deputy County Recorder.