

MAP  
OF  
Property of Mrs. Grace C. Longley  
IN  
BLOCK 21 ORD'S SURVEY  
as defined by old fences  
A.R. Street Dep Co. Sur.  
Nov. 1902.  
Scale 30ft = 1in

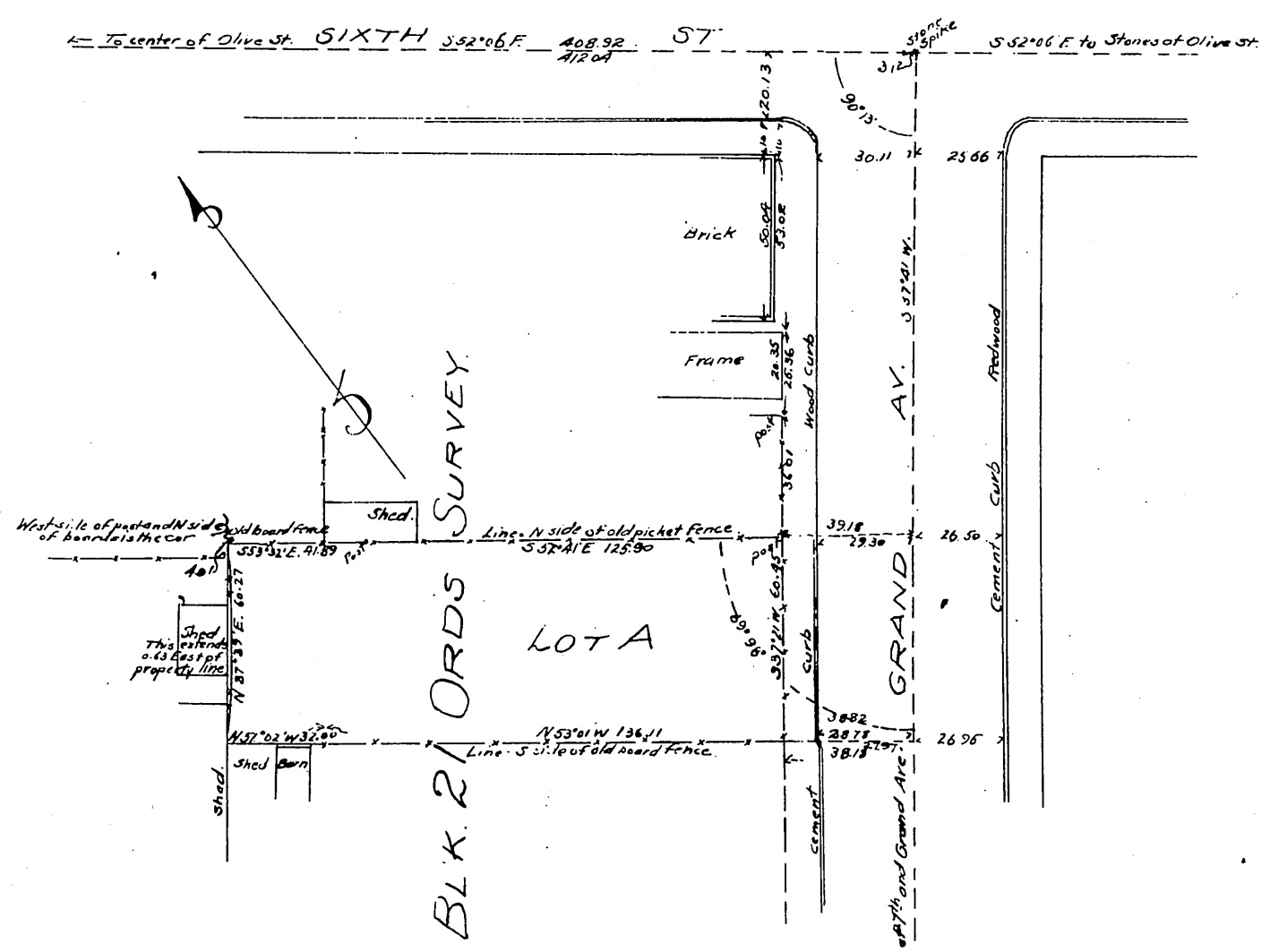

I hereby certify that I am the owner of  
the property as shown by this map and fur-  
ther that I caused such survey to be made  
Mrs. Grace C. Longley

State of California }  
County of Los Angeles } S.S.

On this sixth day of November in the year one thousand nine hundred and two before me Elmer A. Kincaid a Notary Public in and for said County of Los Angeles, State of California personally appeared Mrs. Grace C. Longley known to me to be the person whose name is subscribed to the annexed instrument and acknowledged that she executed the same.

In Witness Whereof, I have hereunto set my hand and affixed my official seal the day and year in this certificate first above written.

Elmer A. Kincaid  
Notary Public in and for Los Angeles County, State of California.

Notarial Seal

A full, true and correct copy of the original  
(Scale reduced to 50 feet to one inch.  
Recorded Nov 6, 1902 at 4:00 Min. past 2 P.M.  
at request of Grace C. Longley

R. D. Wade County Recorder  
By Jos. H. Smith  
County Surveyor and ex-officio Deputy County Recorder.