



Map of the W.F. & E.B. NORMAN TRACT.

Lot A

Being a part of the Beardslee Tract in the
Rancho Azusa de Duarte
Los Angeles Co., Cal.

A.R. Street Dep. Co. Sur. Dec. 1902
Scale 100ft = 1 inch.

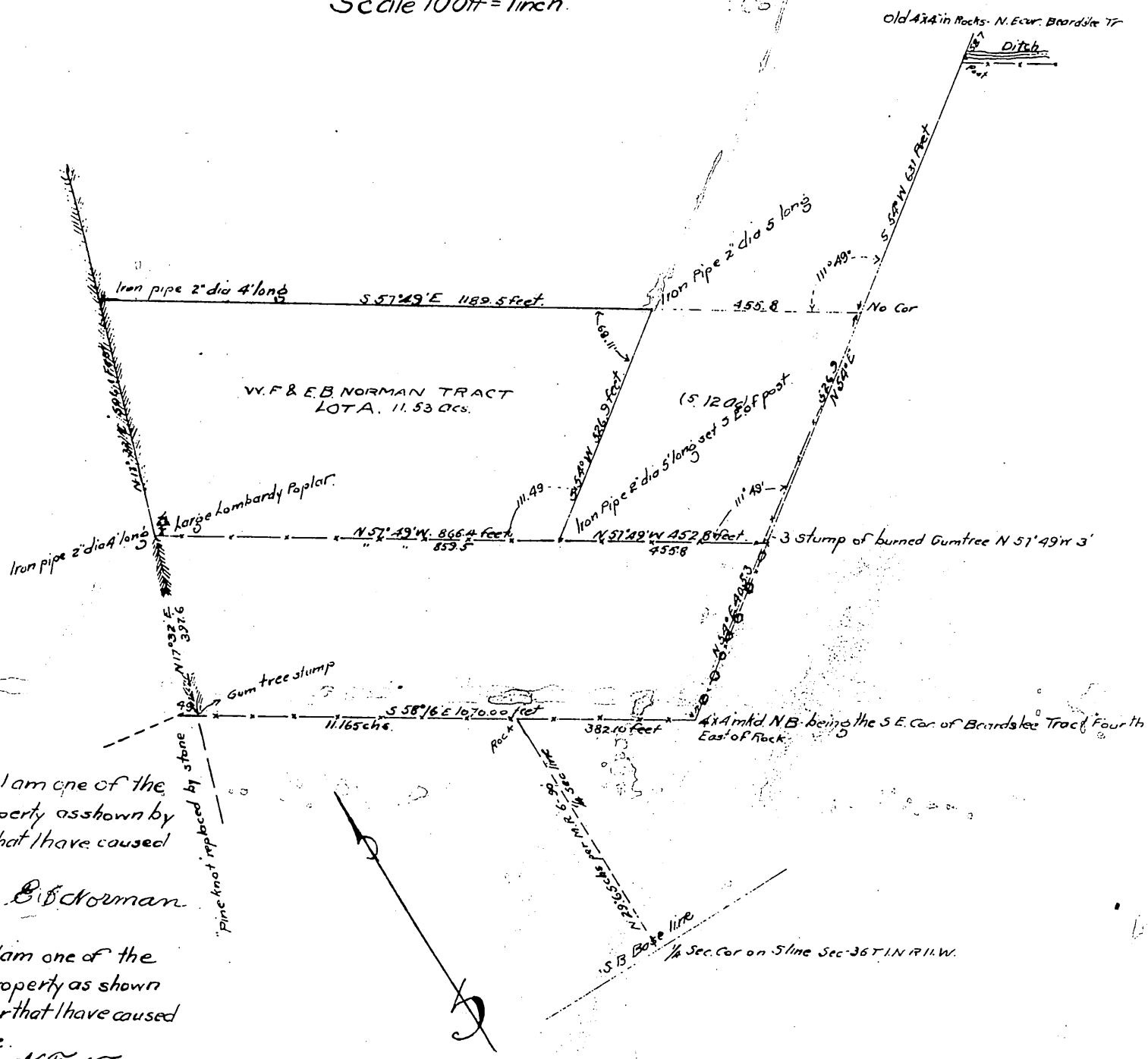

I hereby certify that I am one of the proprietors of the property as shown by this map and further that I have caused such map to be made
E. B. Norman

I hereby certify that I am one of the proprietors of the property as shown by this map and further that I have caused such map to be made.
W. F. Norman

State of California } ss.
 County of Orange }

On this 24th day of December in the year of our Lord one thousand nine hundred and two before me C. E. Parker, a Notary Public in and for said County of Orange, State of California, residing therein duly commissioned and sworn, personally appeared E. B. Norman known to me to be the person described in, and whose name is subscribed to the within instrument, and he acknowledged to me that he executed the same.

In Witness Whereof, I have hereunto set my hand and affixed my official seal, the day and year in this certificate first above written.

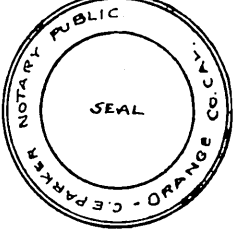

C. E. Parker
 Notary Public in and for Orange County,
 State of California.

State of Missouri } ss.
 County of Vernon }

On this 19th day of December in the year one thousand nine hundred and two (1902) before me Chas. H. Prewitt a Notary Public in and for said County of Vernon State of Missouri personally appeared W. F. Norman known to me to be the person whose name is subscribed to the annexed instrument, and acknowledged that he executed the same.

In Witness Whereof, I have hereunto set my hand and affixed my official seal the day and year in this certificate first above written
Chas. H. Prewitt



Notary Public in and for Vernon County State of Mo.

A full true and correct copy of the original, Recorded Dec. 29, 1902 at 49 min past 10 A. M. at request of E. B. Norman (scale reduced to 300:1 in.)
 R. D. Wade County Recorder

By *Jos. H. Smith*
 County Surveyor and ex officio Deputy County Recorder