

Plat
 showing property affected by
 the vacation of a portion of an Alley in the
 Townsend & Robinson Tract (Map Book 2 pages
 3 & 4) by order of the Board of Supervisors as shown
 by attached copy of said order.
 Scale 100 feet = 1 inch

Portion colored yellow shows the location of that
 part of said Alley mentioned in the said order.

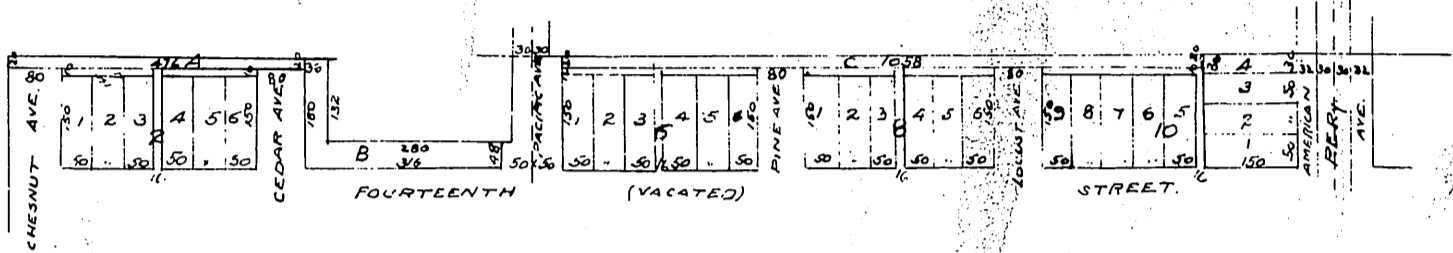

Road Book 7, page 44

Office of the Board of Supervisors of Los Angeles County California
 Dec. 22nd 1902.

The Board met in regular session. Present, Supervisors E. S. Field, Chairman pre-
 siding, Geo. Alexander, U. W. Lundgren, C. E. Patterson, and P. J. Wilson, and C. W. Bell, Clerk,
 by R. Williams deputy.

In Re Vacation of Alley
 In Townsend and Robinson Tract
 Long Beach Road District

This being the time regularly set by
 order of this Board and publication of notice thereof for hearing the petition here-
 in, the matter is called up and no protests having been filed. Upon motion of Super-
 visor Wilson, duly seconded and carried, it is ordered that the alley running westerly -
 along the north side of Block 2, 6, 8, and 10 of the Townsend and Robinson Tract,
 as per map recorded in Book 2, pages 3 and 4 of Maps records of said County -
 and in the Long Beach Road District, be and the same is hereby vacated and
 abandoned, and the land therein contained restored to acreage.

This order is conditioned upon the petitioners filing for record in the office of the
 Recorder of Los Angeles County a certified copy hereof together with a map
 showing all property as affected thereby.

State of California }
 County of Los Angeles } ss No.

I, C. W. Bell, County Clerk, and ex-officio Clerk of the
 Board of Supervisors of said County do hereby certify the foregoing
 to be a full, true and correct copy of the original Minutes of the Board of
 Supervisors as appears in Road Book No. 7 Page 44 in re Vacation of
 Alley in Townsend and Robinson Tract, Long Beach Road District on file
 in my office and that I have carefully compared the same with the original

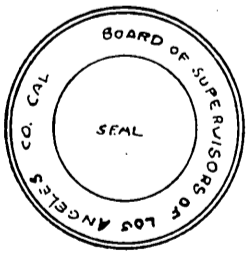

In Witness Whereof, I have hereunto set my hand and affixed
 the seal of the Board of Supervisors, this 10th day
 of January 1903

C. G. Keyes, County Clerk.
 By J. O. Lowe Deputy.

A full, true and correct copy of the original
 (Scale reduced to 300 feet to one inch)
 Recorded Jan. 10, 1903 at 21 min past 3 P.M.
 at request of owner.

Calvin Hartwell, County Recorder

By Leo Youngworth

County Surveyor and ex-officio Deputy County Recorder.