

Lines in red enclose portion of road abandoned by the order attached hereto and this map shows all the land affected thereby. Reference is made to map in book 3 page 10 of maps for resubdivision of above property.

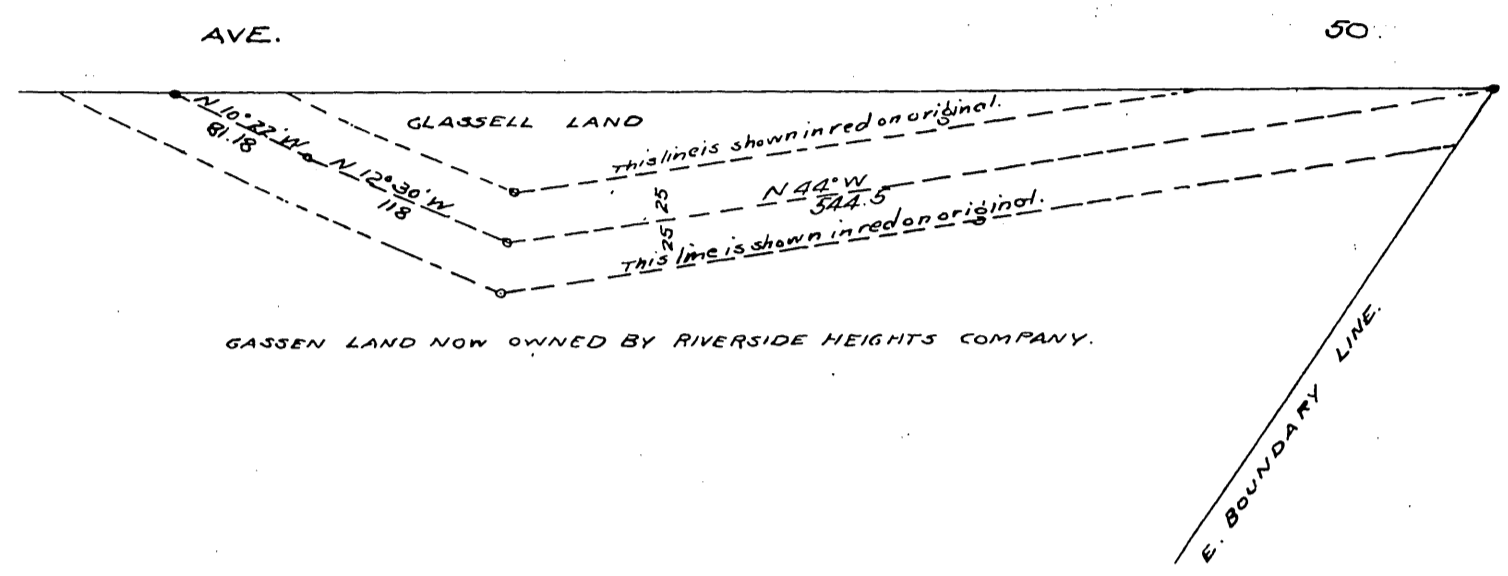

Road Book 7 page 62.
Office of the Board of Supervisors
of Los Angeles County California
January 26th, 1903.

The Board met in regular session. Present, Supervisors: O.W. Longden, Chairman, Geo. Alexander, A.J. Graham, C.E. Patterson, and G.G. Keyes Clerk by J.O. Lowe, deputy. Absent, Supervisor P.J. Wilson.

In Re: Vacation of Part of Road
Between Lands of Glassell and Gassen }
In Los Angeles Road Dist. }

This being the time regularly set by order of this Board and publication of notice thereof for hearing the petition herein, the matter is called up and no protests having been filed; upon motion of Supervisor Patterson, duly seconded and carried, it is ordered that all that certain portion of the road lying along and on either side of the boundary line between the lands of Andrew Glassell and the land formerly owned by C. Gassen, but now owned by the Riverside Heights Company, which is marked in red lines on the map filed herein and which begins at the intersection of the southerly line of Ave. 50 with the easterly boundary line of the lands owned by the petitioner herein; running thence north 44° west 544.5 feet along said boundary line to Station 24 of said boundary line; thence along said boundary line; North 12° 30' West 118 feet to Station 25 of said boundary line; thence along said boundary line North 10° 22' West 81.18 feet to Station 26 of said boundary line at which point the said boundary line intersects the south boundary line of said Avenue 50, said road being 50 feet in width and lying twenty-five feet on either side of said boundary line which road is more particularly described in a certain deed recorded in Book 108 page 623 of Deeds Records of Los Angeles County, be and the same is hereby vacated and abandoned, and the land therein contained restored to acreage.

This order is conditioned, upon the petitioner filing for record in the office of the Recorder of Los Angeles County a certified copy hereof together with a map showing all property affected thereby.