

Map of

ALLENDALE

Los Angeles County Cal.

Block one(1) as shown on this map is a Subdivision of the property conveyed to Harriet McCord Allen by deed recorded in Book 763 page 118 of Deeds. Block two(2) comprises Lots 14 to 19 inclusive and those portions of the street and alley and the two foot reserved strip adjoining, which were vacated by the Board of Supervisors by an order recorded in Road Book 6 page 458.

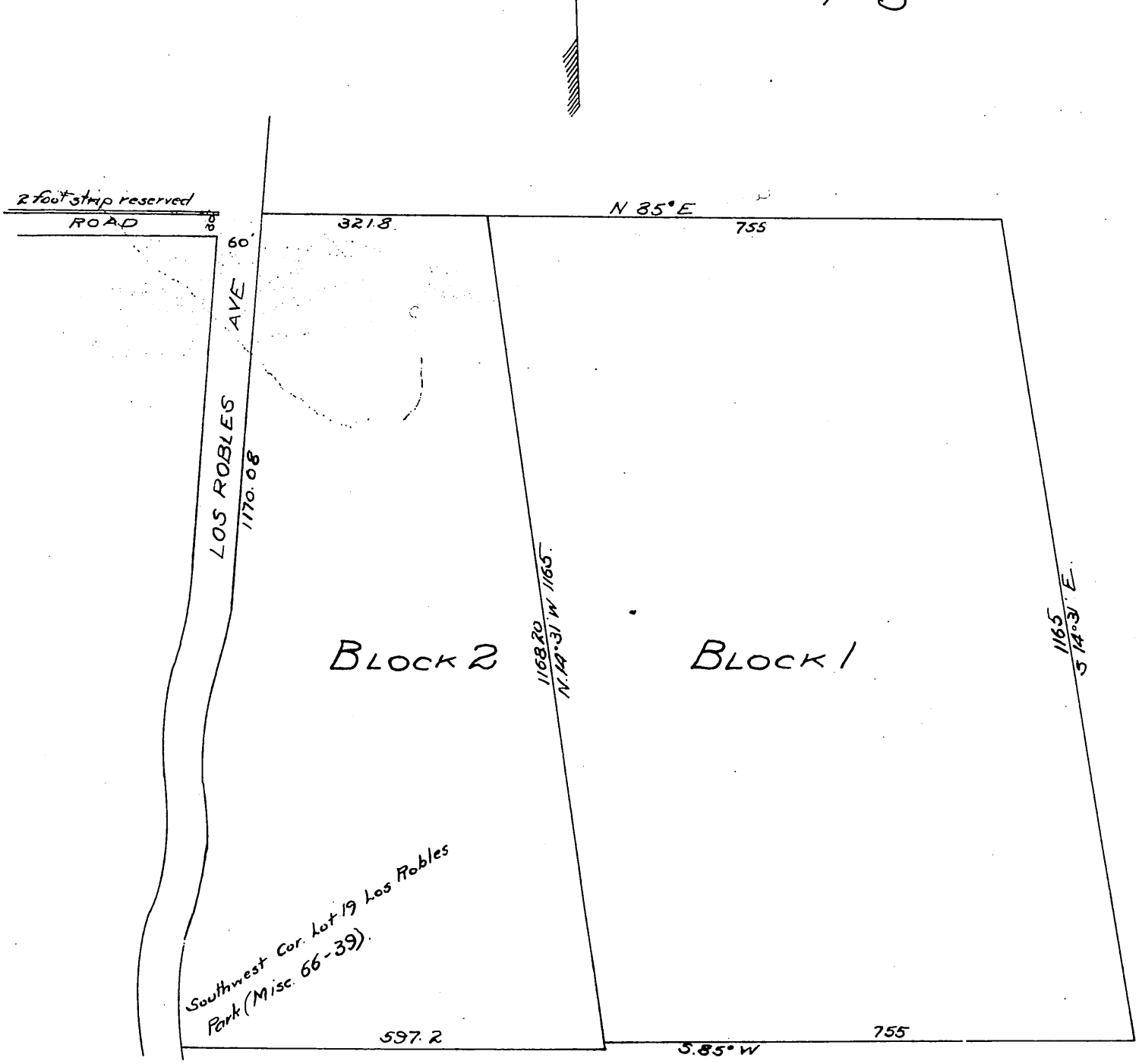

I hereby certify and declare that I am the owner of the property shown on this map and that I caused such map and subdivision to be made.

Harriet McCord Allen.

State of California } ss.
County of Los Angeles }

On this 28th day of February in the year one thousand nine hundred and three, before me, Marcus A. Hall, a Notary Public in and for the said County of Los Angeles, State of California, personally appeared Harriet McCord Allen known to me to be the person whose name is subscribed to the within and annexed instrument, and acknowledged to me that she executed the same.

In Witness Whereof I have hereunto set my hand and affixed my Official Seal the day and year above written

Marcus A. Hall.

Notary Public in and for the County of Los Angeles State of California.

