

Map of the
 COURT HOUSE BLOCK
 as located in October 1902
 By E.T. Wright
 Scale 30 feet = 1 inch.

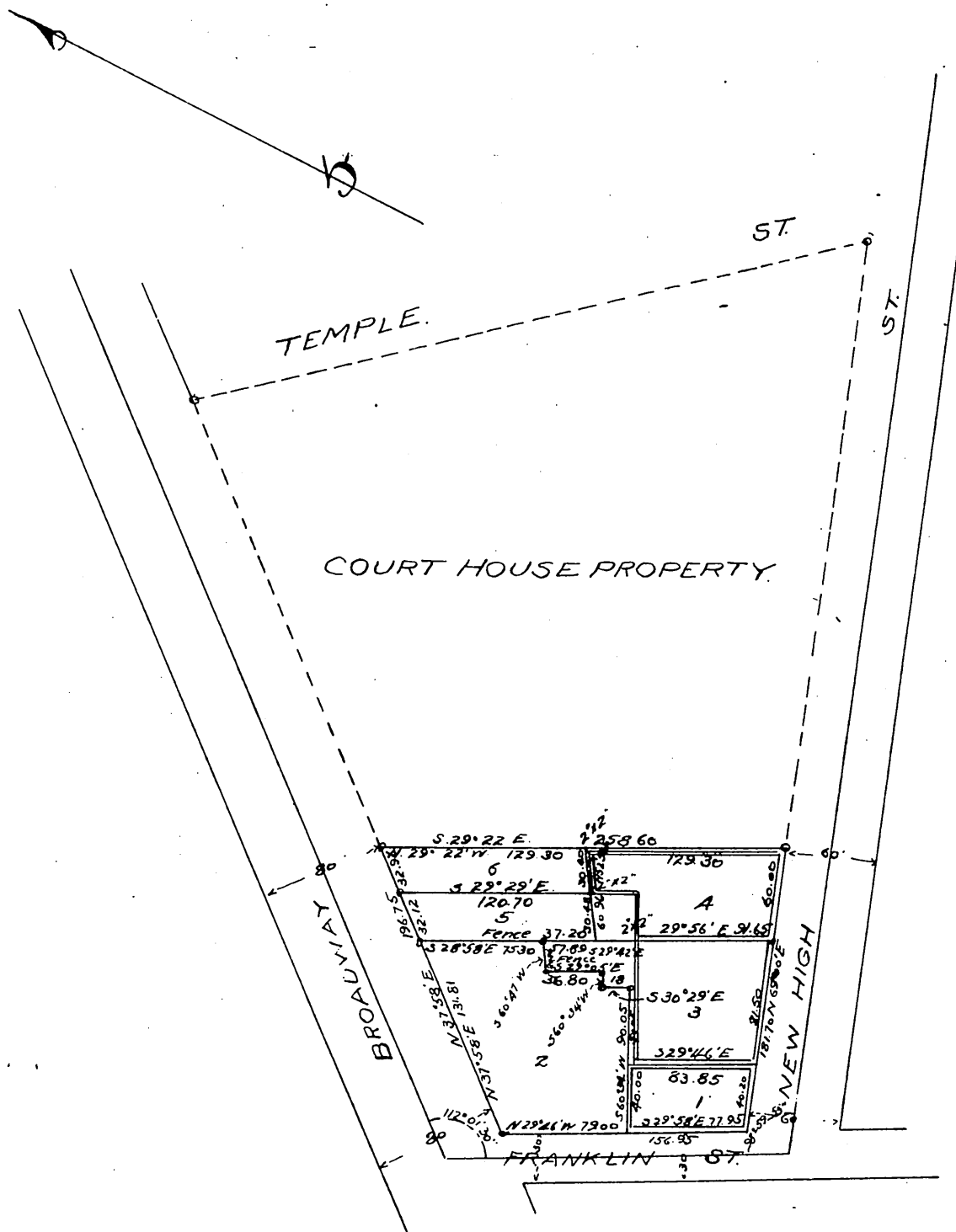
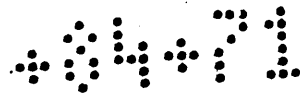

We the Undersigned, hereby certify and declare that the Title Insurance and Trust Company, a corporation is the owner of Lot One (1) as shown upon this map that Frances Zahn is the owner of Lot Two (2), as shown thereon, that Simona M. Bradbury, John Bradbury and Minerva Polk, as trustees of the Estate of L. L. Bradbury, deceased, are the owners of Lot Three (3) as shown thereon, that E. H. Winans is the owner of Lot Four (4) as shown thereon; that Chas. A. Cole is the owner of Lot Five (5) as shown thereon; that T. F. Joyce is the owner of Lot Six (6) as shown thereon.

The Undersigned hereby further certify and declare that the interior yellow lines shown upon said map represent brick walls and the black lines shown thereon represent and show the lots, possession and ownership of the undersigned respectively, that said map correctly and accurately delineates the property of the said parties and said parties do hereby each severally and collectively convey the lot of land to the person or persons here in above named as and to be the owner of the same it being the intention hereby that each person shall be rested with the title to the lot of land here in before described and declared to belong to him or her, free and clear of all claim by or on behalf of any of the other parties to this declaration and certificate.

Charles A. Cole E. H. Winans
 Frances Zahn Minerva Polk
 by Otto J. Zahn } John Bradbury } Trustees Estate of
 (her attorney in fact) } John D. Winston } L. L. Bradbury
 T. F. Joyce } } Deceased.
 Title Insurance and Trust Company by W. P. Clark Secretary
 William L. Allen Jr. Pres.