

Map of the  
 SHEARER STREET TRACT  
 Being a replat of portions of the  
 Shearer Tract M.R. 37-36  
 and the E.B. Millar Tract M.R. 13-91  
 after vacation of certain streets and alleys per ord. 7470. N.S.  
 said Shearer Street Tract being enclosed in red border  
 Scale 100' = 1"

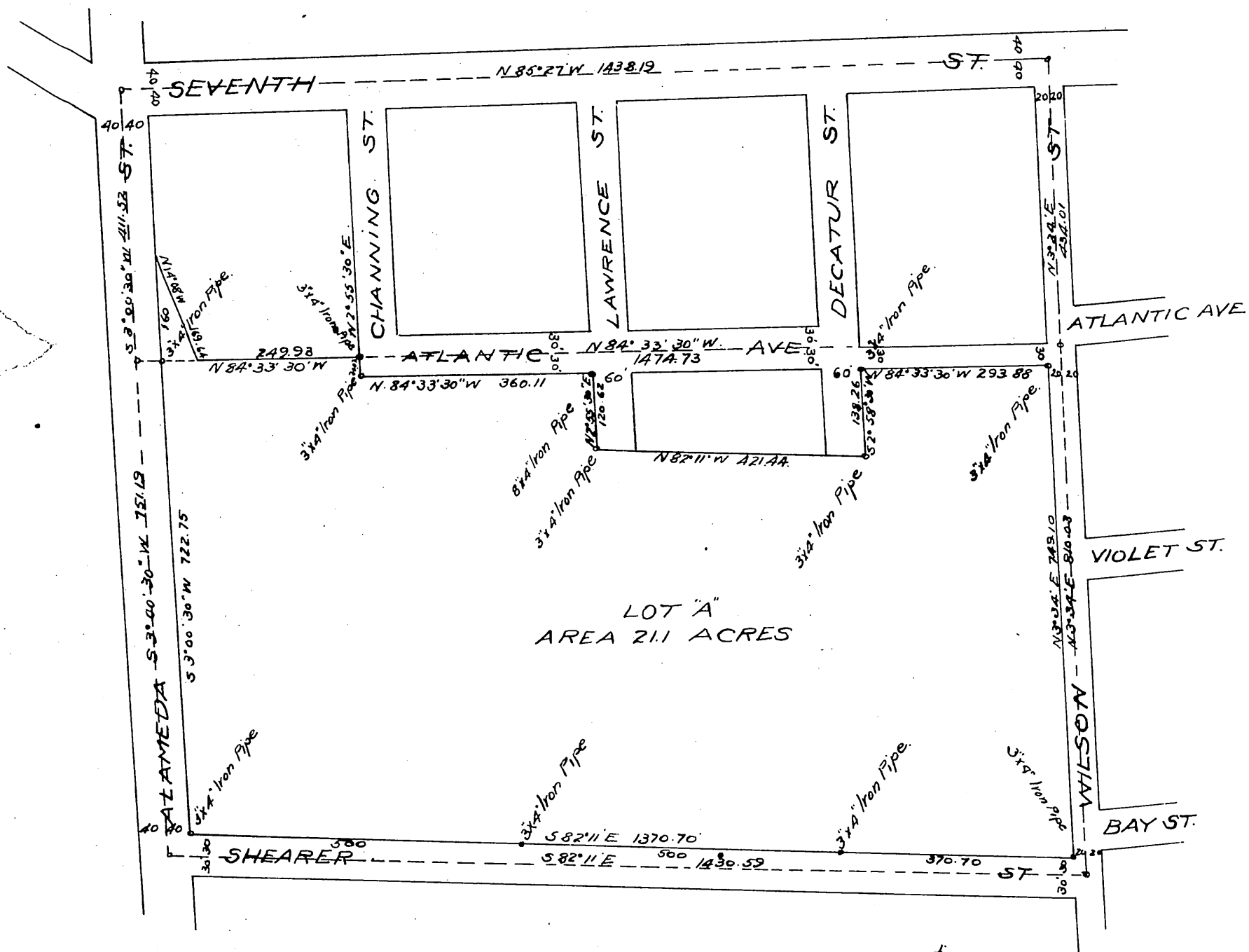

I hereby certify that the Southern Pacific Railroad Company, a corporation  
 is the owner of the property shown on this map within the lines shaded red,  
 and that I, as Superintendent of such Corporation caused this map to be made  
 R. H. Ingram  
 Superintendent.

State of California } ss.  
 County of Los Angeles }

On this 26 day of December in the year one thousand  
 nine hundred and two before me E.G. Wood, a Notary Public in and for said  
 County of Los Angeles, State of California personally appeared R. H.  
 Ingram known to me to be the person whose name is subscribed to the an-  
 nexed instrument and acknowledged that he executed the same.

In Witness Whereof, I have hereunto set my hand and aff-  
 ixed my official seal the day and year in this cer-  
 tificate first above written.

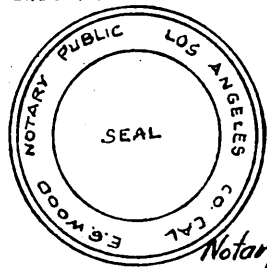

E. G. Wood.

Notary Public in and for Los Angeles County State of California.

A full true and correct copy of the original  
 Scale reduced to 200' = 1" in recorded at re-  
 quest of owner Feb. 25, 1903 at 6 min past 10 A.M.  
 Calvin Hartwell County Recorder.

by *Fred Youngworth*  
 County Surveyor and ex-officio Deputy County Recorder.