

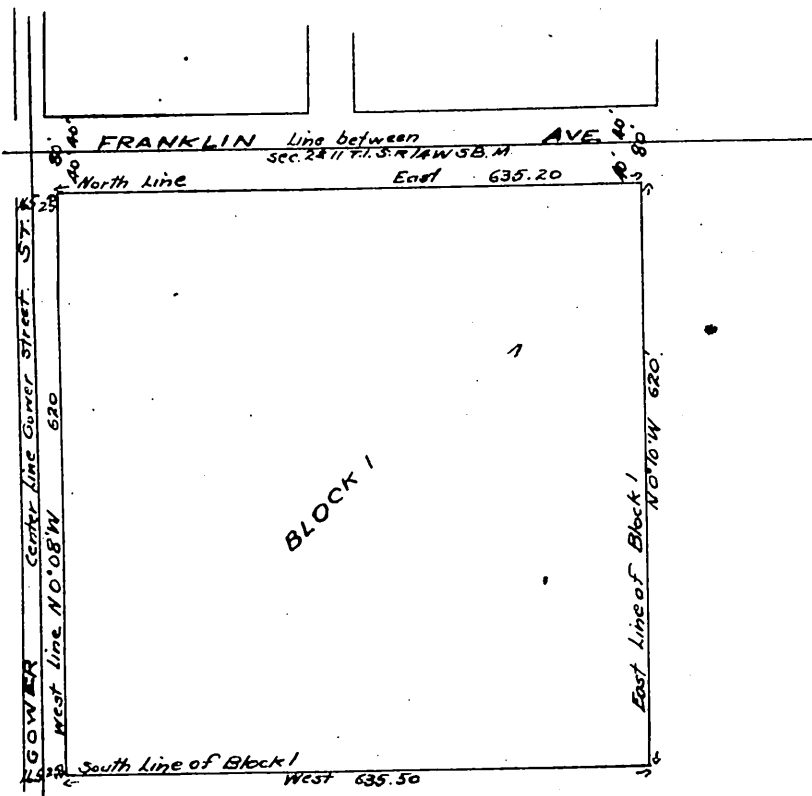

HOLLYWOOD TROPICAL PARK TRACT.

Map Book 2 Page 85.

After vacation of street as shown by attached copy of the order of the Board of Supervisors.



Road Book 7, page 104

Office of the Board of Supervisors
of Los Angeles County, California.
March 30 1903.

The Board met in regular session Present Supervisors O.W. Longden, Chairman presiding, Geo. Alexander, A.J. Graham, C.E. Pattenson and P.J. Wilson, and C.G. Keyes Clerk, by J. O. Lowe deputy.

In re. Vacation of Park Drive in Block 1
Hollywood Tropical Park Tract.
Cahuenga Valley Road District.

This being the time regularly set by order of this Board and publication of notice thereof, for hearing the petition here in, the matter is called up and no protests having been filed, Upon motion of Supervisor Graham, duly seconded and carried, it is Ordered that Park Drive in Block 1, Hollywood Tropical Park Tract, in Cahuenga Valley Road District, County of Los Angeles, State of California as per map of said Tract recorded in Book 2, page 85 of Maps, records of said Los Angeles County, be and the same is hereby vacated and abandoned, and the land therein contained restored to acreage. This order is conditioned upon the petitioners filing for record in the office of the County Recorder of Los Angeles County, a certified copy here of, together with a map showing the property affected thereby.

State of California } s.s. No....
County of Los Angeles }

I, C.G. Keyes, County Clerk and ex-officio Clerk of the Board of Supervisors of said County do hereby certify the foregoing to be a full, true and correct copy of the original Minutes of the Board of Supervisors as appears in Road Book No. 7, Page 104 in re Vacation of Park Drive in Block 1 Hollywood Tropical Park Tract Cahuenga Valley Road District on file in my office, and that I have carefully compared the same with the original



In Witness Whereof I have hereunto set my hand and affixed the seal of the Board of Supervisors this 9th day of April 1903.

C.G. Keyes, County Clerk.
By J.O. Lowe Deputy.

A full, true and correct copy of the original Scale reduced to 200' = 1" Recorded Apr. 13. 1903 at 10 min past 10 A.M. at request of owner.

Calvin Hartwell, County Recorder.

By Leo V. Youngworth
County Surveyor and ex-officio Deputy County Recorder.