

Map  
 Showing property affected by order  
 Board of Supervisors of Mar. 23  
 1903 vacating Streets and parts of  
 Streets in Nadeau Vineyard Tract No. 2  
 Los Angeles County.

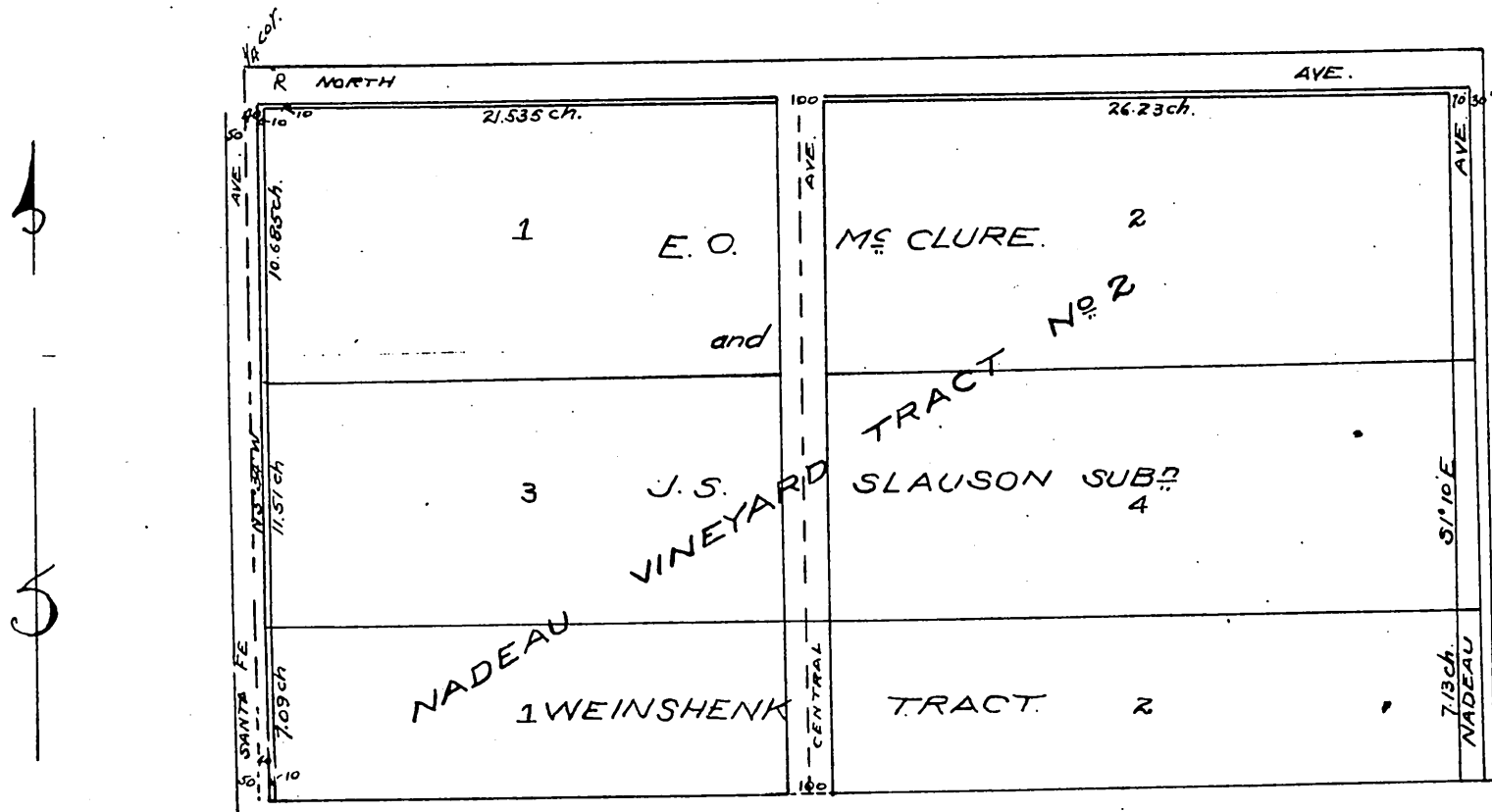

Vacated parts are in red.

Book 7, page 39.

Office of the Board of Supervisors  
 of Los Angeles County, California.  
 March 23, 1903.

The Board met in regular session, Present, Supervisors O. W. Longden, Chairman presiding Geo. Alexander, A. J. Graham, C. E. Patterson and P. J. Wilson, and C. G. Keyes, Clerk, by J. O. Lowe, deputy.

In re-Vacation of Portion of  
 North Avenue, Nadeau Avenue  
 and Santa Fe Avenue

This being the time regularly set by order of this Board and publication of notice thereof for hearing the petition herein, the matter is called up, and no protests having been filed, Upon motion of Supervisor Wilson duly seconded and carried, it is Ordered that that portion of the following described streets, to-wit: the south ten feet of North Avenue between Santa Fe Avenue and Nadeau Avenue; the west seventy feet of Nadeau Avenue; the east ten feet of Santa Fe Avenue; and all of Central Avenue; as shown on plat of the Nadeau Vineyard Tract recorded in Book 34, at page 48, Miscellaneous Records of Los Angeles County, and of Slau-son and McClures Re-Subdivision of part of same as recorded in -- Book 66, page 98, Miscellaneous Records of said County, be and the same are hereby vacated and abandoned and the land therein con-tained restored to acreage.

This order is conditioned upon the petitioners filing for record in the office of the Recorder of Los Angeles County a certified copy hereof, to-gether with a map showing all property as affected thereby.