

Map of portion of
 FLETCHER RANDALL AND TWOMBLY'S SUBD^N
 (As recorded in Book 13 pg. 69 Mis Rec)
 Showing Vacation of alley
 as shown by attached order of
 Board of Trustees,
 of City of South Pasadena Cal,
 Scale 50ft to lin.

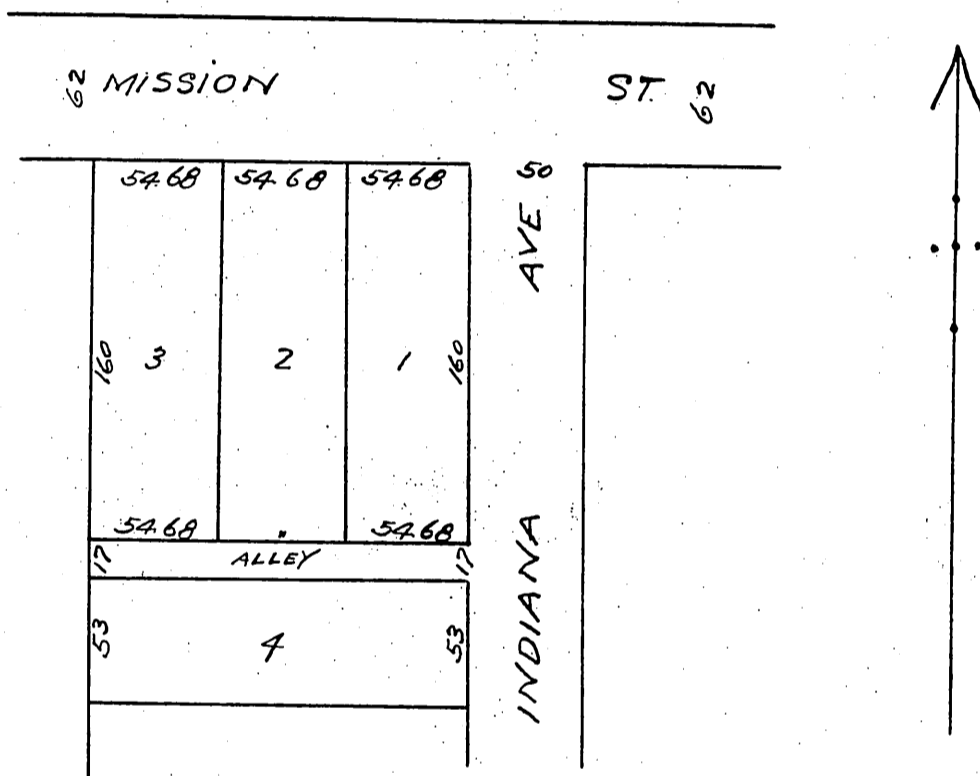

Resolution No 168,
 A resolution of the Board of Trustees of the City of South Pasadena
 closing a certain alley in the Fletcher, Randall and Trombly Tract,
 between Mission street and Center street,

Said alley to be closed is described as follows, Commencing at a point on
 the westerly line of Indiana avenue, in the City of South Pasadena Cou-
 nty of Los Angeles, State of California, said point being the southeast-
 erty corner of Lot 1, of the Fletcher, Randall, and Trombly's subdivisi-
 on of Lots 5, 6, 7, and 8, in Block One (1), of the Varrier Tract, as recorded
 in Book 13, page 69 Miscellaneous Records of Los Angeles County,
 California, thence running in a westerly direction along the southerly line
 of Lots 1, 2, and 3, of said Fletcher, Randall and Trombly's subdivision,
 164.04 feet to the southwesterly corner of said Lot 3, of said Tract,
 thence southerly 17 feet to the northwesterly corner of Lot 4, of
 said Tract, thence easterly 164.04 feet along the northerly line of
 said Lot 4, to the northeasterly corner of said Lot 4, thence north-
 erty 17 feet along the westerly line of aforesaid Indiana avenue,
 to the point of beginning April 27, 1903,

A full true and correct copy of the original,
 Recorded at request of annex June, 4, 1903,
 at 40 min past 3 P.M.,

Calvin Hartnell Co, Recorder
 Leo V. Youngworth Co Surveyor.