

Map  
 of the west half of the south west quarter  
 of the north east quarter of section eleven T.15  
 R.9W.S.B.M, also the east half of the south east  
 quarter of the north west quarter of said section  
 eleven, also the east two chains of the west half of  
 the south east quarter of the north west quarter  
 of said section eleven all in the Rancho San  
 Jose, County of Los Angeles State of California  
 as per map recorded in Book 22 at page 21  
 Miscellaneous Records of said county surve-  
 yed by W. E Mount C. E, April 1903,  
 Scale 150 feet to inch.

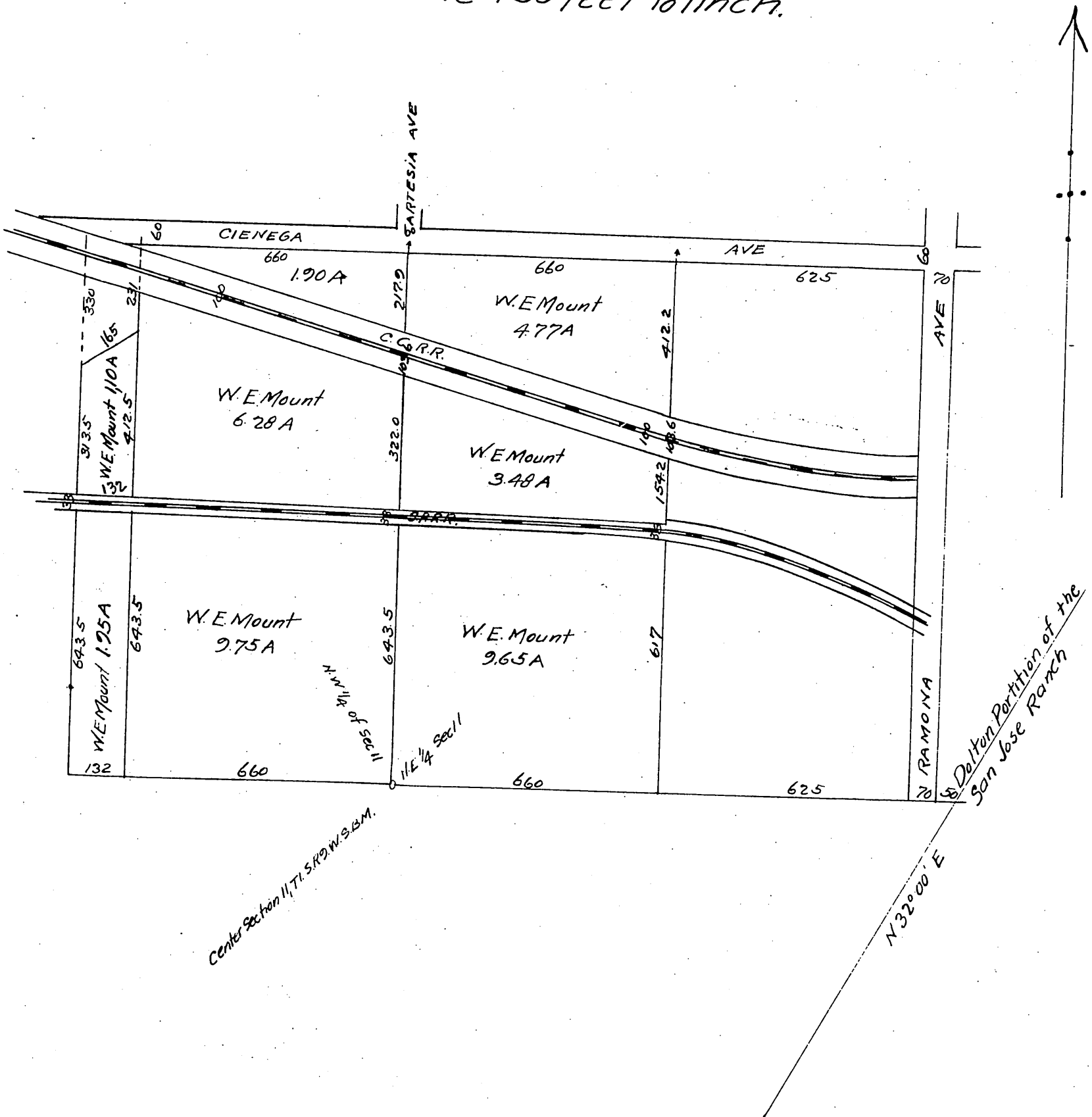

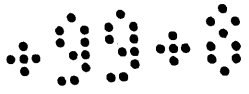

Book 7, P, 103

Office of the Board of Supervisors,  
of Los Angeles County, California  
March 30, 1903,

Inte-Vacation of Artesia Avenue  
and Section Center Avenue  
San Jose Road District,

It is ordered, that Artesia Avenue  
from Cienega Avenue south to Section Center Avenue and  
also Section Center Avenue from a point twelve (12) chains  
west of the center of Section 11, Township 1, South Range 9  
West, S.B.M, east to the Dalton portion of the San Jose Ra-  
nch, located in the Rancho San Jose, in San Jose Road Dis-  
trict, County of Los Angeles, State of California, be and  
the same are hereby vacated and abandoned and the  
land therein contained restored to acreage,

A full true and correct copy of the original.  
Recorded at request of owner June 13-  
1903 at 9 min past 11 a. m. Scale redi-  
ced to 300 feet to inch

By Leo V Youngworth Co Surveyor.  
Calvin Hartnell Co Recorder.