

# Map of LOTA

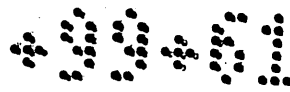

OF THE

## CONKLIN PROPERTY

in the City of Los Angeles County

of Los Angeles California,

Being a Resubdivision of a part of Block 1 Mott Tract

Surveyed in January 1904 by V.J. Rowan Sur,

True Courses,

Scale 30 feet to one inch.

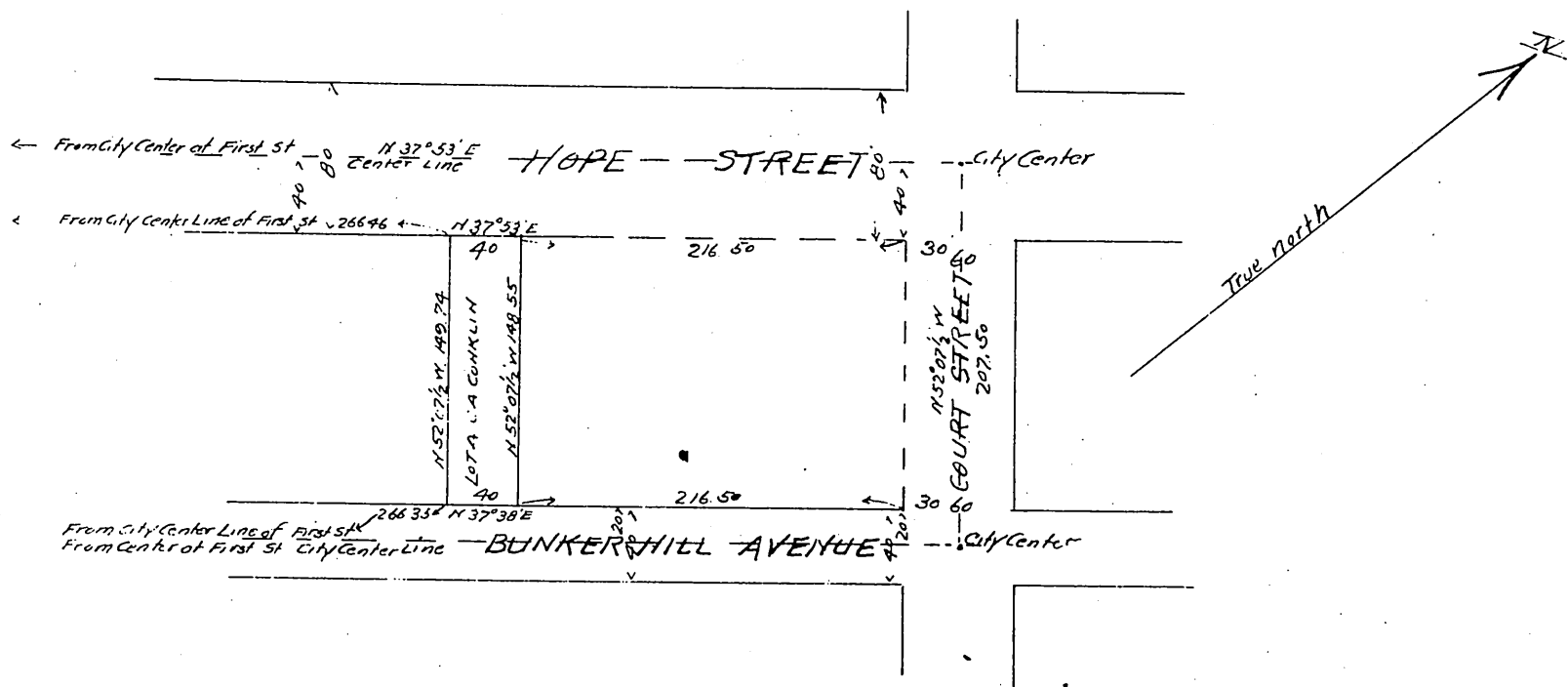

I, the undersigned hereby acknowledge and declare that I am the owner of the above tract of land shown on this Map, enclosed within the red colored border lines and designated as Lot A that said Lot A has been surveyed at my request and this Map correctly shows the exterior lines of said Lot A as owned by me

C. A. Conklin.

A full, true and correct copy of the original,  
Recorded at request of owner Jan, 29, 1904  
(Scale reduced to 100 ft = inch) at 34 min past  
4 P.M.

Calvin Hartnell, Co Recorder,  
By Leo V. Youngworth Co Sur,