

PLAT  
of part of  
Vine Cottage Tract,  
Misc. Records Los Angeles County.

Southerly Part of Block 4 thereof showing with-  
in red ink lines, strip of Land 80 feet wide laid  
off as Central Ave. opening into San Fernando  
Road which said strip is vacated & abandoned  
for road purposes as shown by accompanying  
annexed certified copy of order, situated  
at Tropic, Cal, Los Angeles Road District,

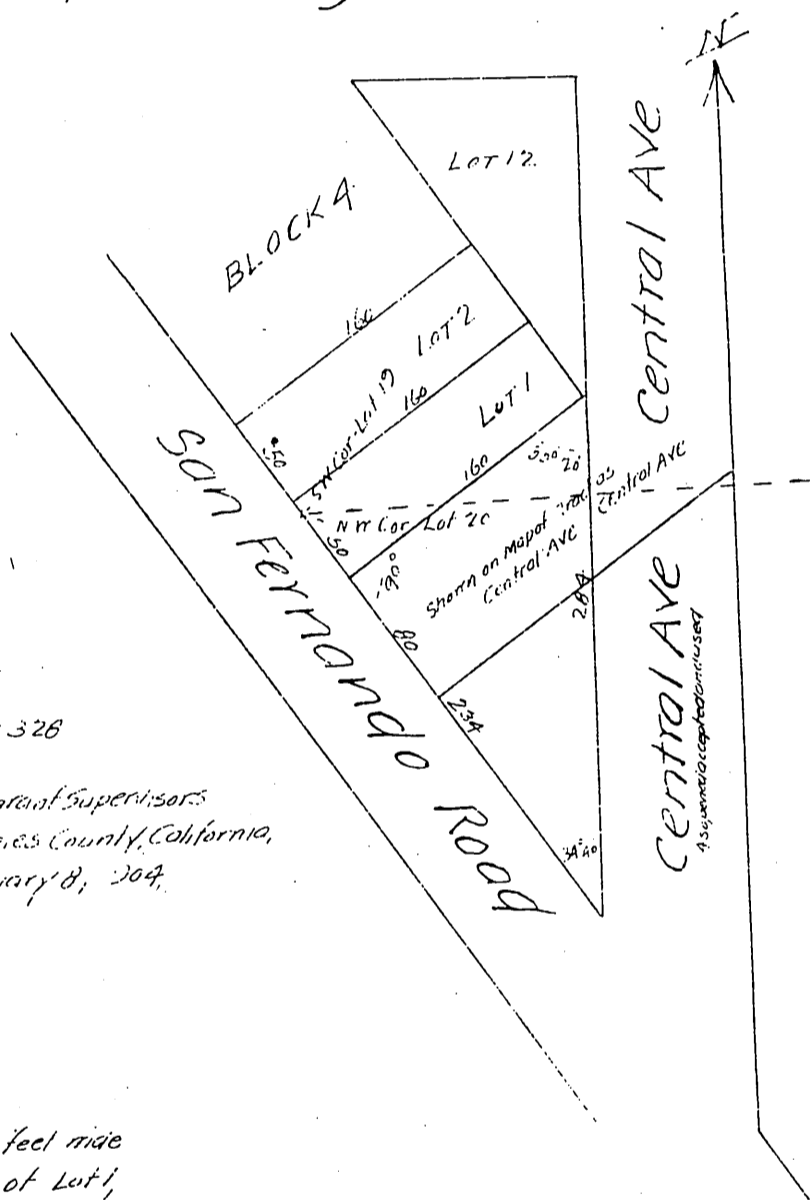

Road Book 7, Page 328

Office of the Board of Supervisors  
of Los Angeles County, California,  
February 8, 1904.

In Revocation of a Street 80 feet wide  
adjoining the southerly line of Lot 1,  
Block 4 Vine Cottage Tract, Los  
Angeles Road District; Petition of  
N.C. Burch, et al.

It is ordered that that certain public  
highway described as a strip of land 80 feet wide extending from the San Fernando Road through to Central Avenue, along the sou-  
therly side of Lot 1, in Block 4, of the Vine Cottage Tract as per map of said tract recorded in Book 23, page 6, Miscellaneous Re-  
cords of Los Angeles County California, and located in the Los Angeles Road District, be and the same is hereby vacated and  
abandoned, and the lines therein contained restored to original.

A full true and correct copy of the original,  
Recorded at request of Jennie Layton Major  
3:12 pm of 3:38 pm past 10 A M  
Colin Horrell, Co. Recorder  
By Leo Youngman, S. H. Co. Secy.