

MAP

OF A PORTION OF

NADEAU VINEYARD TRACT No. 1,

After vacation of the Northerly 10 feet of Irene Ave,

as per attached order of

The Board of Supervisors,

Scale 200' = 1"

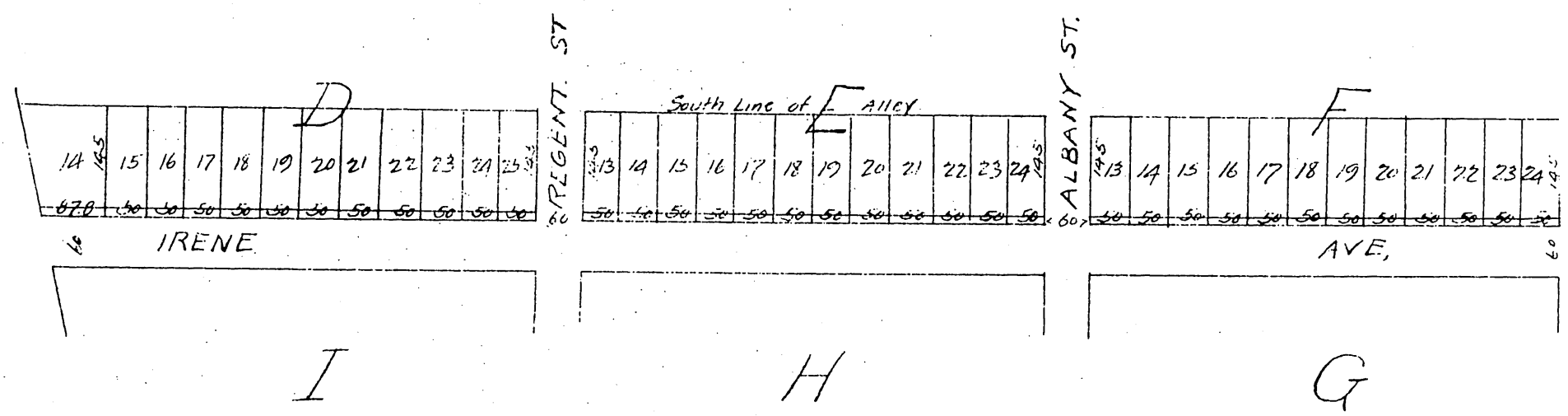

Road Book 7-1482,
 Office of the Board of Supervisors
 of Los Angeles County, California,
 May 5 1904,

In Re-vacation of the Northerly 10 feet of Irene Avenue in the Nadeau Vineyard Tract No. 1 Florence Road District Petition of Helen Pierce Reed

It is ordered that the northerly 10 feet of Irene Avenue in Nadeau Vineyard Tract No. 1, except such portions as may lie within the intersections of other streets as per map of said Nadeau Vineyard Tract recorded in Book 28, page 81, Miscellaneous Records of Los Angeles County, and located in the Florence Road District, in said County, be and the same is hereby vacated and abandoned and the land therein contained restored to acreage,

A full, true and correct copy of the original,
 Recorded at request of H P Reed May 27,
 1904 at 22 min past 12 M.

Colvin Hartnell Co Recorder
 By Lee V. Youngworth Co Sur,