

Map
 Showing property affected by the proposed
 vacation of a 40 foot Road in Rancho
 La Puente belonging to the Estate of
 Albert Rowland deceased
 Scale 6ch's = 1 inch.

Reference is made to Clerk's Map A-3-38 on file in County Clerks Office.

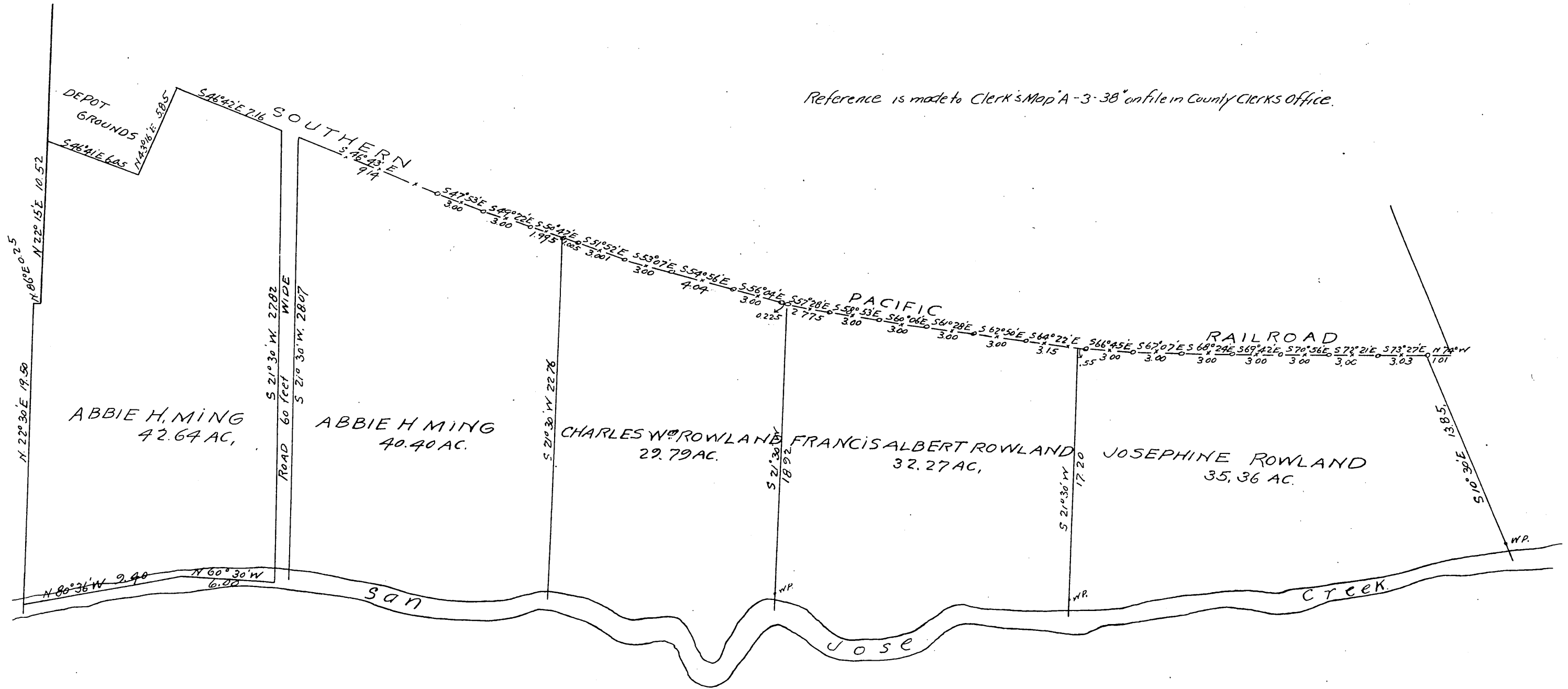

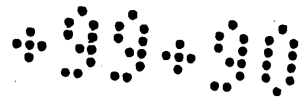

Road Book 7 P. 471.
Office of the Board of Supervisors,
of Los Angeles County, California.
July 26 1904.

In Re Vacation of a Road set apart by the
Commissioners of the Estate of Albert
Rorland Deceased in Spadra Road Dis-
trict, Petition of Geo. E. Cross et al,

it is ordered that all that certain public street, road
or highway located in the Spadra Road District, County of Los Angeles, State
of California, described as follows; to wit "Beginning at the County Road which
crosses the Southern Pacific Railroad about one-eight mile east of the Liente
Depot, and running easterly along the Southern Pacific railroad right of way
on the South side, over the lands of Joseph Ferrero, Charles William Rorland
Francis Albert Rorland, and Josephine Cross, said road having been set
apart by the Commissioners of the Estate of Albert Rorland (Deceased)
at the time of the division of said estate, As will more fully appear by ref-
erence to a map hereto attached and made a part hereof " be and the-
same is hereby vacated and abandoned and the land therein contain-
ed restored to acreage,

A full, true and correct copy of the original.
Recorded at request of Geo. E. Cross
Aug 1, 1904 at 15 min past 10 A. M.
Calvin Hartnell Co Recorder.
By Leo Y. Young north Co Sur,