

of a Portion of the

Yorba and Paige Tract,

In the County of Los Angeles California

Recorded in Book 24 Page 56 Miscellaneous Records, of said County showing portions of Blocks 2, 3 and 4 after abandonment of a portion of Diamond Avenue, by the Board of Supervisors of said Los Angeles County

True Courses Scale 150 feet to one inch,

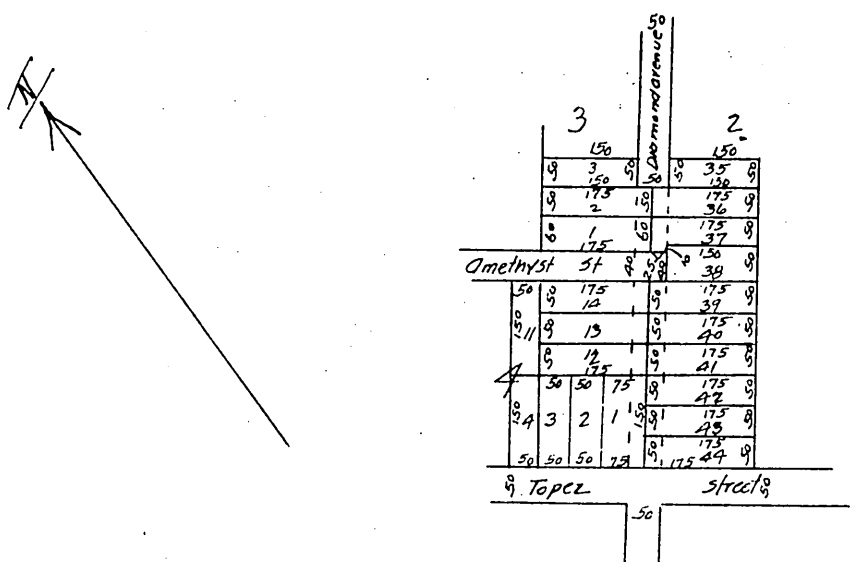

Road Book No 7 P 361,
Office of the Board of Supervisors,
of Los Angeles County, California
March 22, 1904,

In Re Vacations of Diamond Avenue,
In the Yorba and Paige Tract, Alhambra
Road District, Petition of Kolorama
Land Company et al,

It is ordered that Diamond Avenue from the northerly line of Topaz Street to the southerly line of Amethyst Street, also Diamond Avenue from the northerly line of Amethyst Street to the southeasterly prolongation of north line of Lot 2, Block 3, Yorba and Paige Tract as shown upon a Map of said Tract recorded in Book 24, Page 56 Miscellaneous Records of Los Angeles County, and located in the Alhambra Road District in said County, be and the same is hereby vacated and abandoned and the land therein contained restored to acreage, Conditioned however, upon the petitioners herein deeding to the County of Los Angeles for road purposes certain property located in said Yorba and Paige Tract as set forth and described in the petition for vacation on file in the office of this Board,

A full, true and correct copy of the original.
Recorded at request of L.T. Cornsey Sep 12
1904 at 30 min past 11. A.M.

Colvin Hartnell Co Recorder
By Leo V Youngworth Co. Supt.