

# MAP

1071

Showing vacation  
of certain Alleys & public thoroughfares  
in Hay Tract Addition to  
Nadeau Park  
as of Record Misc. Rec. 29p-2.

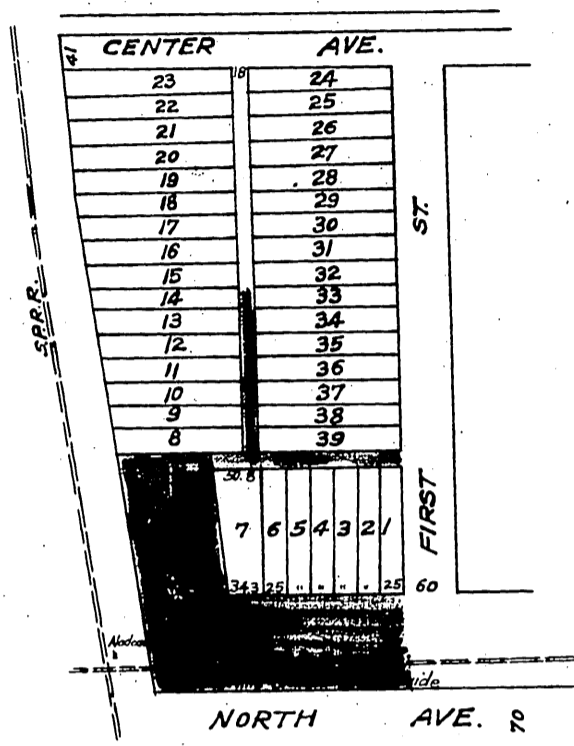

Office of the Board of Supervisors  
of Los Angeles County, California  
October 31, 1904.

In Re Vacation of Certain Streets and Alleys in Hay  
Tract Addition to Nadeau Park, Vernon Road  
District: Petition of Rugby Land Company et al.

It is ordered that the following streets, alleys and public grounds located in the Vernon Road District, County of Los Angeles, State of California, described as follows, to wit: "All Alleys, Streets and public thoroughfares South of the South line of Lots 15 and 32, and West of the West line of First Street of the Plat of the Hay Tract Addition to Nadeau Park, as of Record in Misc. Rec of Los Angeles County, Liber 29, Page 2 including in such abandonment all of the unsubdivided portion of said land lying North of North Avenue, the land to be vacated and abandoned being colored yellow of the Plat attached hereto" be and the same are hereby vacated and abandoned and the land therein contained restored to acreage.

Recorded at request of Rugby Land Co. Nov. 3.  
1904 at 27min past 11 A.M.