



Map

Showing portion of Winsor Tract a Subdivision of Lots 4, 5, 6, 7 & 8 of Range 12 of the Alhambra Addition Tract as per Map of said Winsor Tract recorded in Book 4 page 34 of Maps Records of Los Angeles County after the vacation of all those portions of the Alleys in said Tract between Cleveland Avenue and Winsor Avenue and South of Main Street in the City of Alhambra under Ordinances N^o 30 & N^o 34 of said City of Alhambra

Scale 100' = 1 inch.

Red Ink lines show lines of Alleys before vacation.

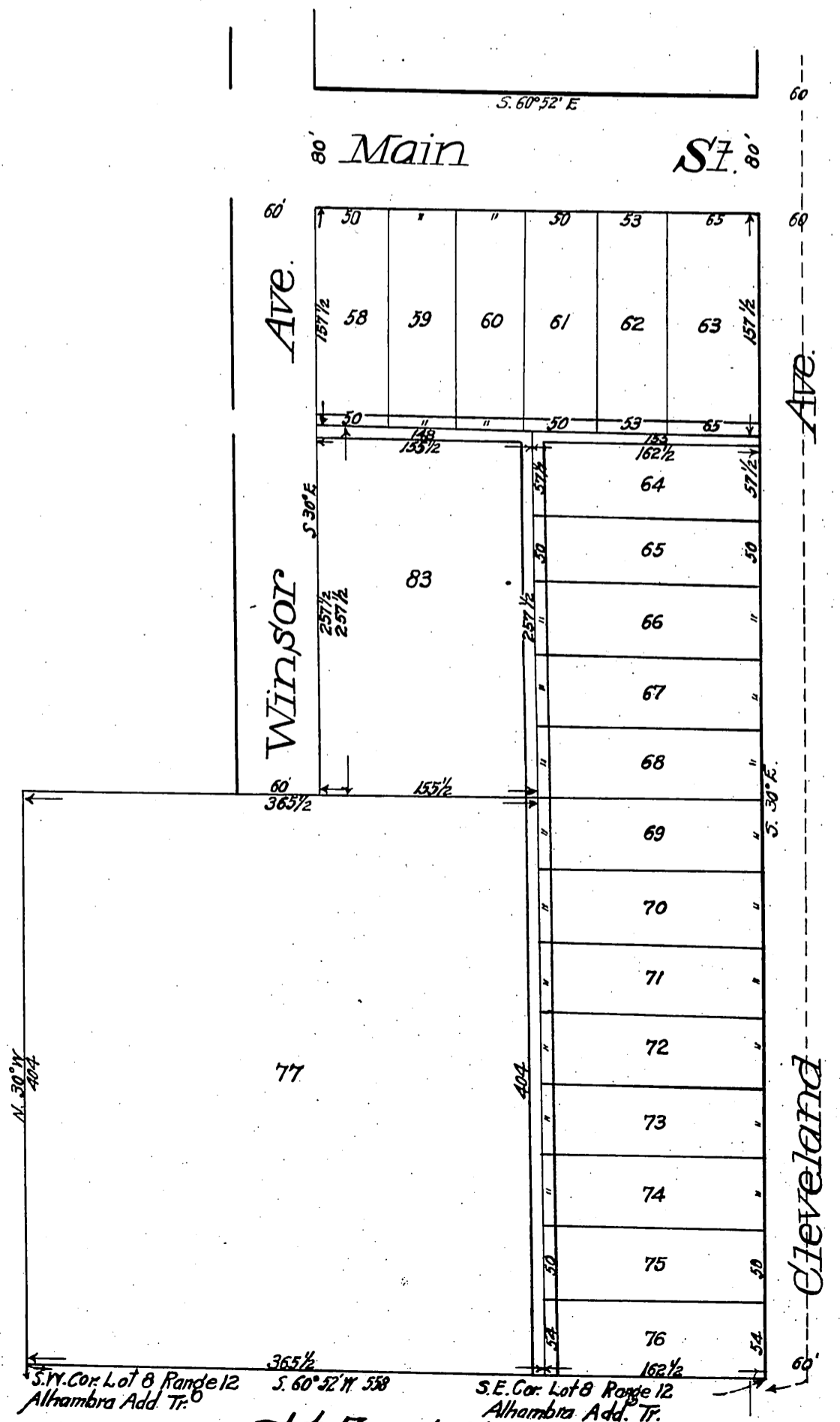

Proprietor
George H. Winsor

In the matter of the approval of the certain Map of a }
portion of the Winsor Tract in the City of Alhambra }
after the vacation of certain Alleys under Ordinances }
No 30 & 34 of said City }

It is hereby ordered and resolved that the Map showing portion of Winsor Tract, a Subdivision of Lots 4, 5, 6, 7, & 8, of Range 12 of the Alhambra Addition Tract, as per Map of said Winsor Tract recorded in Book 4, Page 34, of Maps, Records of Los Angeles County, after the vacation of all those portions of the Alleys in said Tract, between Cleveland Avenue and Winsor Avenue and South of Main Street, in the City of Alhambra, under Ordinances No 30 and No. 34 of said City of Alhambra be and the same is hereby approved as the Map of such portion of said Winsor Tract after such vacation and the City Clerk is hereby directed to endorse on the face of said Map, a copy of this Order and Resolution and attest the same by the seal of the City of Alhambra.

A. full, true and correct copy of the original
Recorded at request of T. I. & T. Co. Oct. 21. 1914
At 45 min. past 9. A. M.