

Sht 10
813
442

MAP

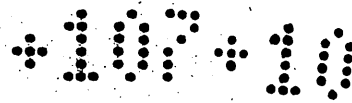

OF A PORTION OF

'Bullis Land'

After vacation of that
certain road described in attached
certified copy of
the order of the
Board of Supervisors.
Scale 10chs = 1in.

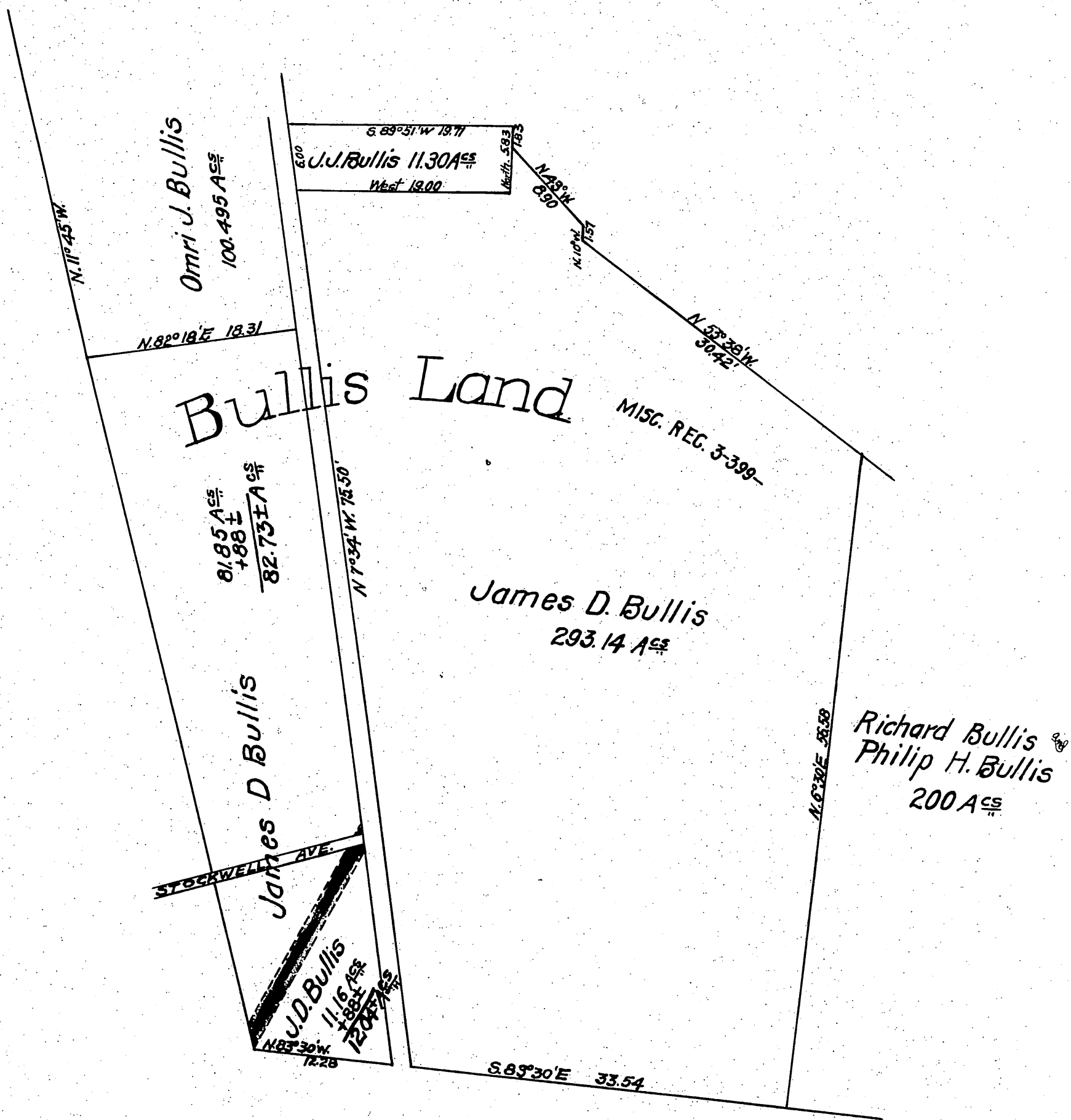

Office of the Board of Supervisors
of Los Angeles County, California.
July 25, 1904,

In re Vacation of a Certain Road
in Bullis Land" Florence Road
District: Petition of C.H. Sessions et al }
}

-it is ordered that all that certain Street, road, or highway located in the Florence Road District, County of Los Angeles, State of California, described as follows, to wit:—
All of that certain Road shown on the "Map of the Bullis Land" recorded in Book 3, at page 399 of the Miscellaneous Records of Los Angeles County, which lies between the lot of land marked J. D. Bullis 11.16 acres, except that portion included within the land deeded to the said County by Lucien F. Stockwell et al. and recorded in Book 1985 at Page 216 of Deeds in the Office of the County Recorder of said County. Land above petitioned to be vacated is shown by colored portion of attached Map be—
and the same is hereby vacated and abandoned and the land therein contained restored to acreage.

Recorded at request of C. H. Sessions. Nov. 22
1904, At 19 min. past 1. P.M.