

MAP

107-17

OF A PORTION OF

Highland Park Addition

Map Book 2 Pages 69 and 70

After vacation of a portion of Avenue 58 as shown by attached certified copy of the order of the Board of Supervisors

see M.R. 107-140

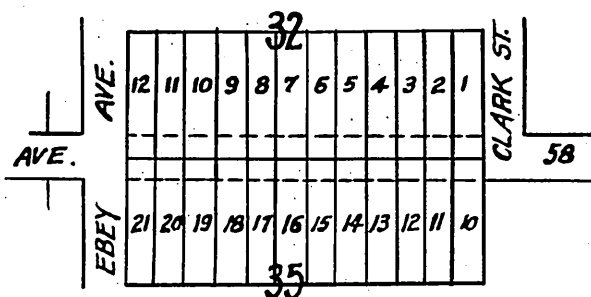

Office of the Board of Supervisors
of Los Angeles County, California
November 14, 1904,

In Re-Vacation of a Portion of Avenue 58 }
Los Angeles Road District: Petition of }
J. G. Baird et al.

it is ordered that all that portion of said Avenue 58 situate in the Los Angeles Road District, County of Los Angeles, State of California, described as follows to wit: "Avenue fifty-eight (58) between Ebey Avenue and Clark Street," be and the same is hereby vacated and abandoned and the land therein contained restored to acreage.

Recorded at request of J. G. Baird Jan 3.
1905 at 55 min. past 4 P. M.

A. 88 Sht. 7

Comp. H.C. 107