

PLAT

Showing widening
— OF —

Prospect Ave.

— IN THE —

City of South Pasadena, Cal.

Surveyed by T.D. Allin April 1901.

— Scale 40ft. to inch. —

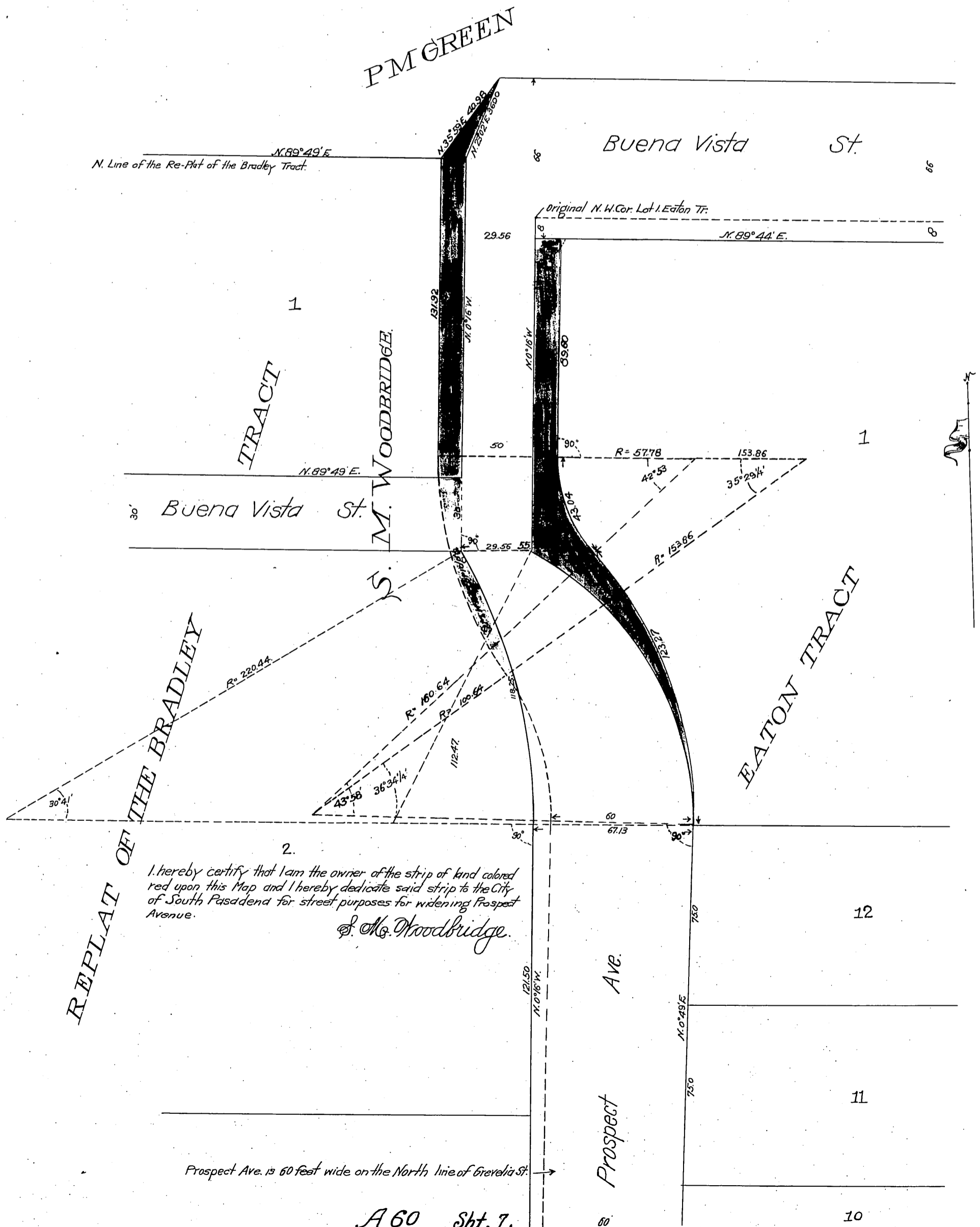

I hereby certify that I am the owner of the strip of land colored red upon this Map and I hereby dedicate said strip to the City of South Pasadena for street purposes for widening Prospect Avenue.

S. M. Woodbridge.

Prospect Ave. is 60 feet wide on the North line of Brevola St.

A 60 Sht. 7.

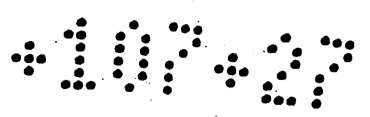

We, the undersigned hereby certify that Albert S. Hoyt is the owner of Lot 1 of the Eaton Tract, that P. M. Green is the owner of land north of and adjoining the north line of the Re-plot of the Bradley Tract, that S. M. Woodbridge and A. E. Pomeroy are the owners of Lot 1 of the replat of the Bradley Tract; and that we do hereby dedicate to the City of South Pasadena for Street purposes, such part of our respective lands as is tinted yellow on this Map.

In Witness Whereof we have hereunto set our hands and seals this 13th day of Sept. 1901.

Albert S. Hoyt.
S. M. Woodbridge.
A. E. Pomeroy.
P. M. Green.

Recorded at request of owner Feb. 1, 1905.
at 33 min. past 11 A. M.