

# Map of a portion of the North San Pedro Tract of

Wilmington

After vacation of certain Alley's as per attached certified copy of the order of the Board of Supervisors.

Scale 100 ft. to in

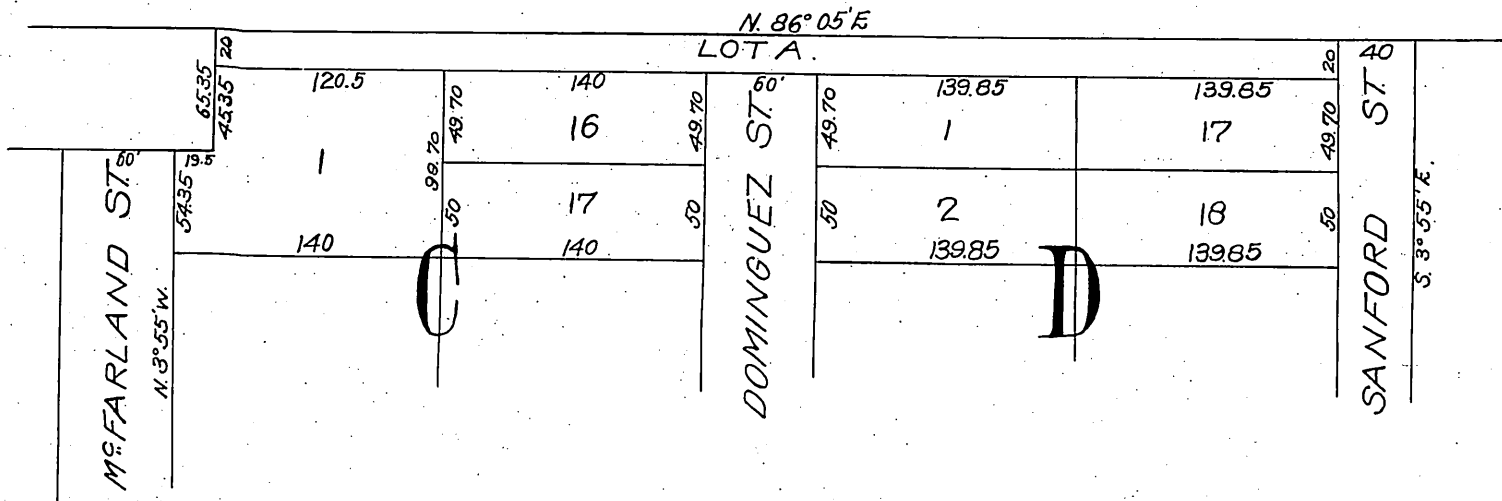

Office of the Board of Supervisors  
of Los Angeles, County California,  
March 13, 1905.

In re-Vacation of an Alley in Block "C"  
of North San Pedro Tract, Wilmington  
Road District, Petition of C. T. Duns -  
moor

It is ordered that all those portions of that certain alley located in the Wilmington Road District, County of Los Angeles, State of California described as follows to-wit:-  
Beginning at the North west corner of Lot One (1), Block C of "The North San Pedro Tract of Wilmington," as the same is shown on a Map recorded in Book 6 at Page 21 of Maps in the office of the County Recorder; thence N. 86° 05' E. to the Northeast corner of Lot Seventeen (17) Block D of said Tract; thence N. 3° 55' W. to the North line of above mentioned Tract; thence S. 86° 05' W. along the north line of said tract to a point which is distant N. 3° 55' W. twenty (20) feet from the place of beginning; thence S. 3° 55' E. twenty (20) feet to the place of beginning" be and the same are hereby vacated and abandoned and the land therein contained restored to acreage.

Recorded at request of Supervisors Mar.  
28, 1905 at 46 min. past 10 A.M.