

Plat of

# Block 1 Range 6

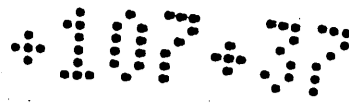

As it appears after vacation and abandonment  
of 10 ft Alley  
Wilmington  
Scale 200 ft.

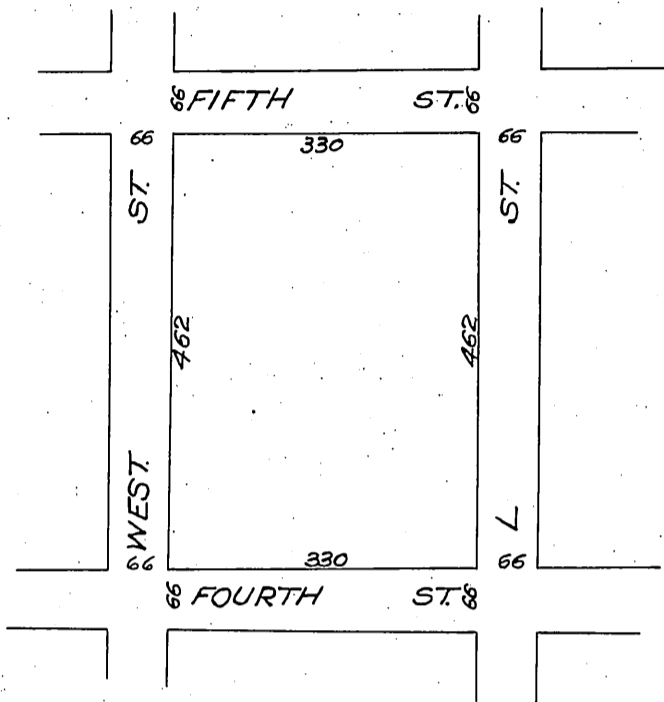
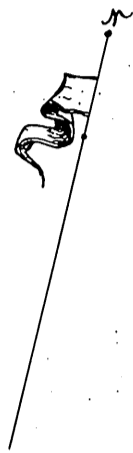

Office of the Board of Supervisors  
of Los Angeles County, California  
March 27, 1905

In Re-Vacation of a 10 foot Alley  
in Block 1 Range 6, Wilmington  
Road District.

It is ordered that the alley sit-  
uate in the Wilmington Road District, County of Los Angeles, State of California, de-  
scribed as follows to-wit: - Located in the center of Block 1, Range 6, in the Town of -  
Wilmington, per Map recorded in Book 6, pages 66 and 67, Deeds of County of Los  
Angeles, State of California, - and running Northerly and Southerly the full length of said  
Block 1, Range 6, be and the same is hereby vacated and abandoned and the land -  
therein contained restored to acreage.

Recorded at request of Supervisors Apr. 6  
1905 at 45 min. past 12: M.

Comp  
H. C. C.