

Plat of
Block 15, Range 5.

WILMINGTON

As it appears after vacation and abandonment
of 10 foot Alley.
Scale 200 ft.

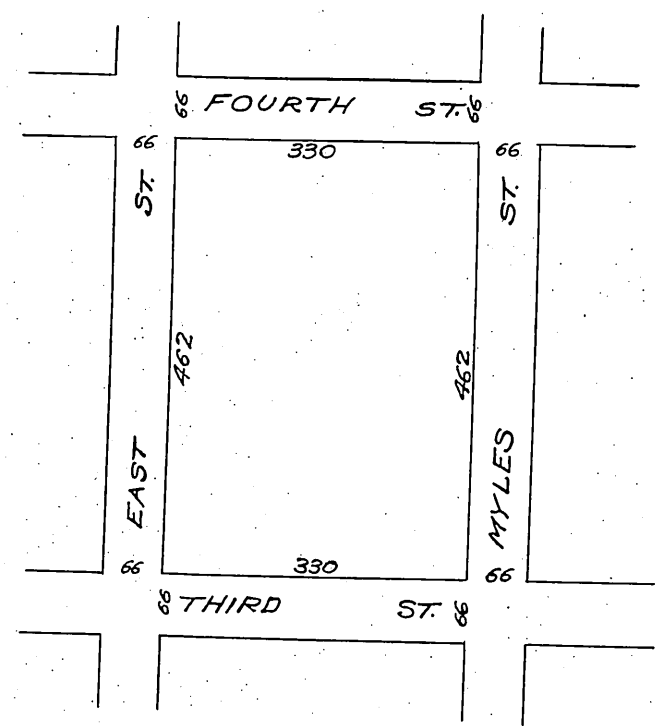

Office of the Board of Supervisors
of Los Angeles County, California
March, 27, 1905.

In re Vacation of a 10 foot Alley in Block }
15 Range 5 Wilmington Road District. }

It is ordered that the Alley situate in the Wilmington Road Dis-
trict, County of Los Angeles, State of California, described as follows to-wit: Located
in the center of Block 15, Range 5, in the Town of Wilmington, per Map recorded in
Book 6, pages 66 and 67, Deeds of County of Los Angeles, State of California, and running
northerly and southerly the full length of said Block 15, Range 5, be and the same
is hereby vacated and abandoned and the land therein contained restored to acreage.

Recorded at request of Supervisors Apr. 6
1905 at 46 min past 12 M.

Comp.
H. O. G.