

Plat of a portion of Townsite of Playa del Rey

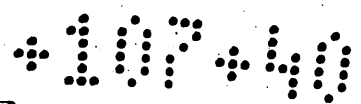

Book 2 Pages 63 to 66 of Maps

Showing portions of Townsite of Playa del Rey
and Playa Street vacated by attached copy of
order of Board of Supervisors

Scale 1" = 100'

Office of the Board of Supervisors
of Los Angeles County, California
April 19 1905.

In re vacation of Playa Street }
Gentilela Road District. }

It is ordered that all those portions of Playa Street, situate, lying and being in the
Gentilela Road District, County of Los Angeles, State of California, described as follows,
to-wit: That portion of Playa Street within the limits of Lots 15, 13, 11, 9, 7, 5, and 1, Block
6: Lots 21 and 1, Block 3, and Lot 1, Block 1, of Playa del Rey Townsite, being the north
erly three feet of said Lots, which by error in original survey of Playa del Rey were extended
into Playa Street; Also that portion of Playa Street lying between the easterly line of Lagoon
Avenue and the Westerly line of the Esplanade; Also, that portion of Playa Street lying be-
tween the easterly line of Block 1, Playa Del Rey, produced northerly across Playa Street,
and the Easterly line of the Automobile Boulevard, - be and the same are hereby vacated and
abandoned and the land therein contained restored to acreage.

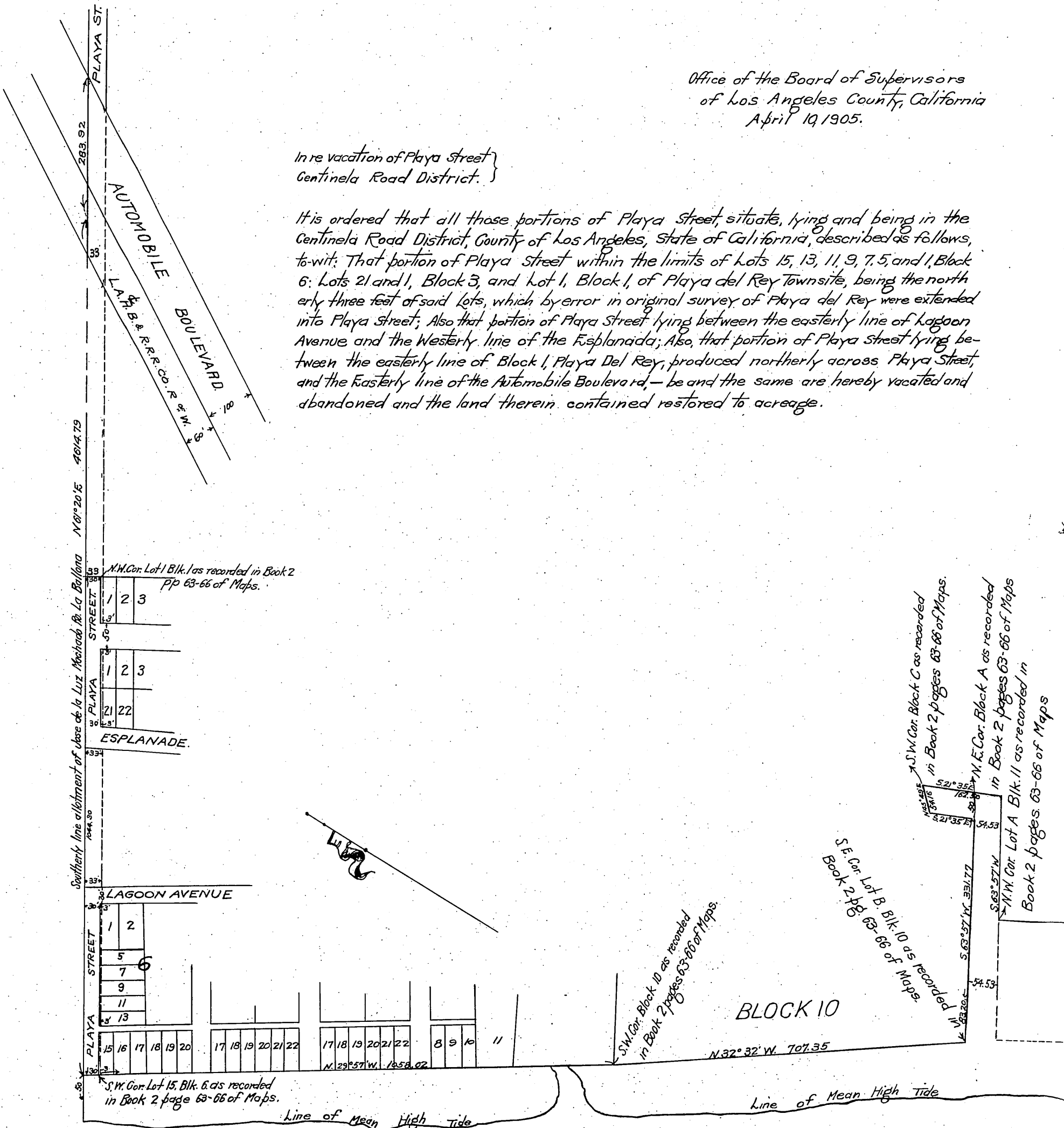

PACIFIC

SH 10 A.139

Office of the Board of Supervisors
of Los Angeles, County, California
April 10, 1905.

In Re Vacation of Marine Avenue and
other streets in Centinela Road District.

It is ordered
that those portions of all those certain public highways situate, lying and being in the
Centinela Road District, County of Los Angeles, State of California, described as follows;
to-wit, Marine Avenue, from the Northerly line of Playa Street to the Northerly line
of Surf Street; Esplanade, from the Southerly line of Mesmer Avenue to Lagoon crossing;
All of Lagoon Crossing, Lakeview Avenue, Howland Street, and Calumet Street; be and
the same are hereby vacated and abandoned and the land therein contained
restored to acreage

Recorded at request of Beach Land Co.
Apr. 17, 1905 at 27 min. past 12 M. (Scale
reduced to 200=1").

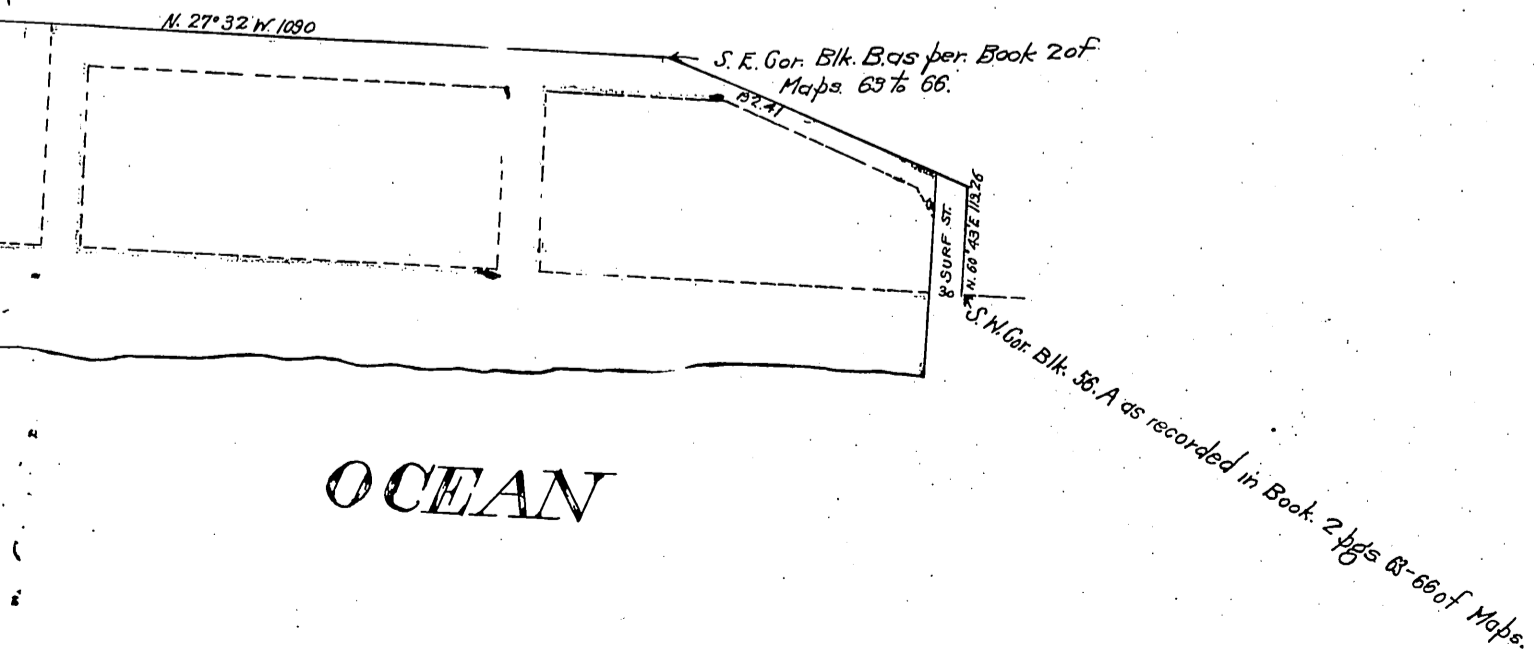

A. 139

Comp
H. C. P.