

Plat of  
**Block 6 Range 8.**

As it appears after vacation and abandonment  
of 10ft Alley  
Scale 100 ft. 1 in.

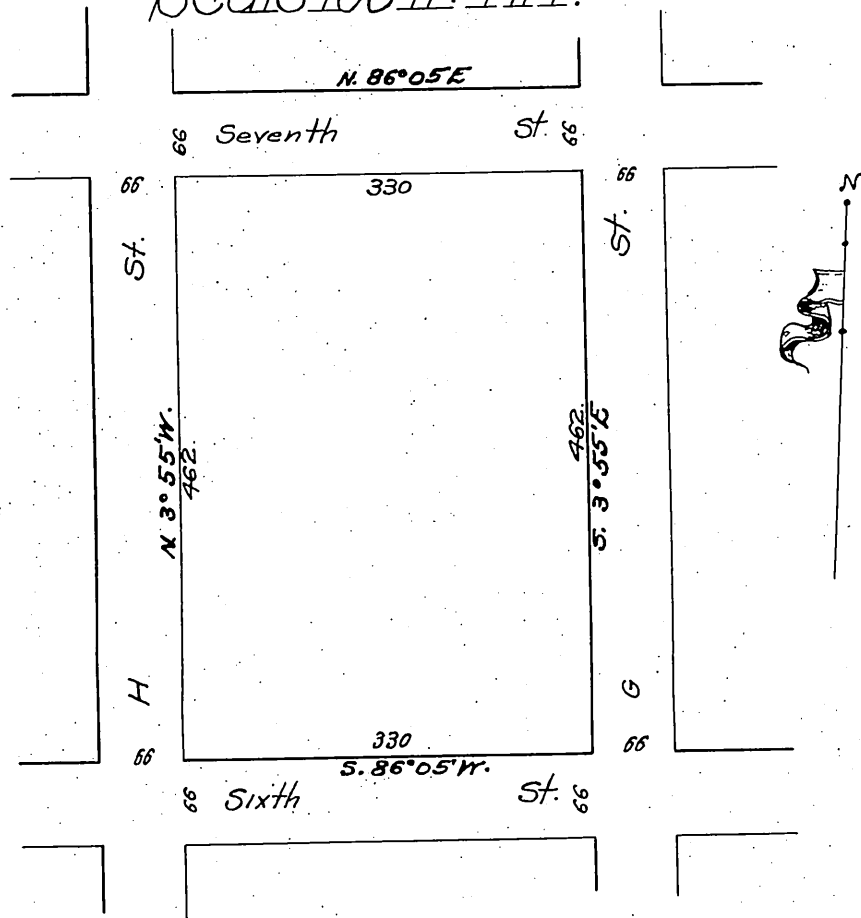

Office of the Board of Supervisors  
of Los Angeles County, California  
April 18, 1905.

In re Vacation of a 10-foot Alley in  
Block 6, Range 8, Wilmington,  
Wilmington Road District.

It is ordered that that certain alley situate, lying and  
being in the Wilmington Road District, County of Los Angeles, State of California,  
described as follows, to-wit: Located in the center of Block 6, Range 8, in the Town of  
Wilmington, per map recorded in Book 6, pages 66 and 67, Deeds in County of  
Los Angeles and State of California, and running thence northerly and southerly  
462 feet, the full length of the said Block 6, Range 8, be and the same is hereby  
vacated and abandoned and the land therein contained restored to acreage.

Recorded at request of T. D. Holliday Apr. 24  
1905 at 22 min. past 3 P.M.