

56

Plat of
Block 22 Range 8,

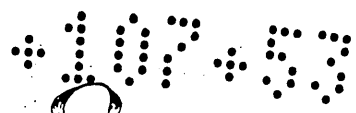

53
 nt/
 41

Wilmington.

Bk. 6-66 Deeds.

As it appears after abandoning 10 ft. Alley as
 per certificate attached.

Scale 100 ft.

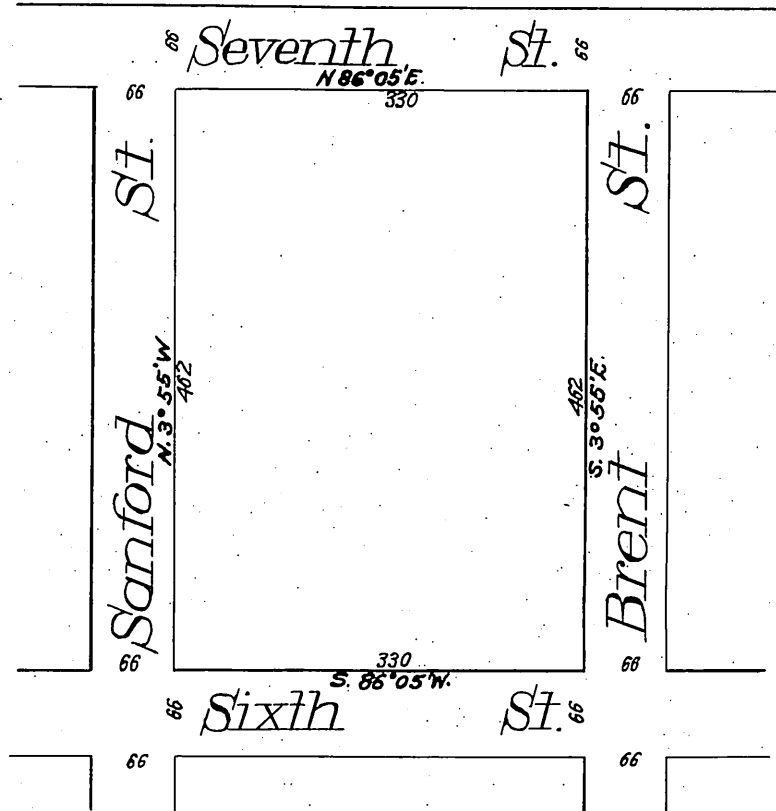

Office of the Board of Supervisors
 of Los Angeles County, California.
 May 2, 1905.

In re-Vacation of a 10 foot Alley in Block 22 }
 Range 8, Wilmington, Wilmington Road District }

It is ordered that that certain Alley situate, lying and being in the Town of Wilmington, Wilmington Road District, County of Los Angeles, State of California, described as follows, to-wit: "The alley in the center of Block 22, Range 8, in the Town of Wilmington, per map recorded in Book 6, pages 66 and 67, Deeds of the County of Los Angeles, State of California, and running thence northerly and southerly 462 feet, or the full length of said Block 22," be and the same is hereby vacated and abandoned and the land therein contained restored to acreage.

Recorded at request of Emma C Hayes
 May 6, 1905 at 42 min. past 1 P.M. (Scale
 reduced to 150' = 1 in.)