

PLAT

10754

Showing vacation of Streets in

Maquarrie & Sepulveda's Subdivision

of the Ross Tract.

Los Angeles Co., Cal.

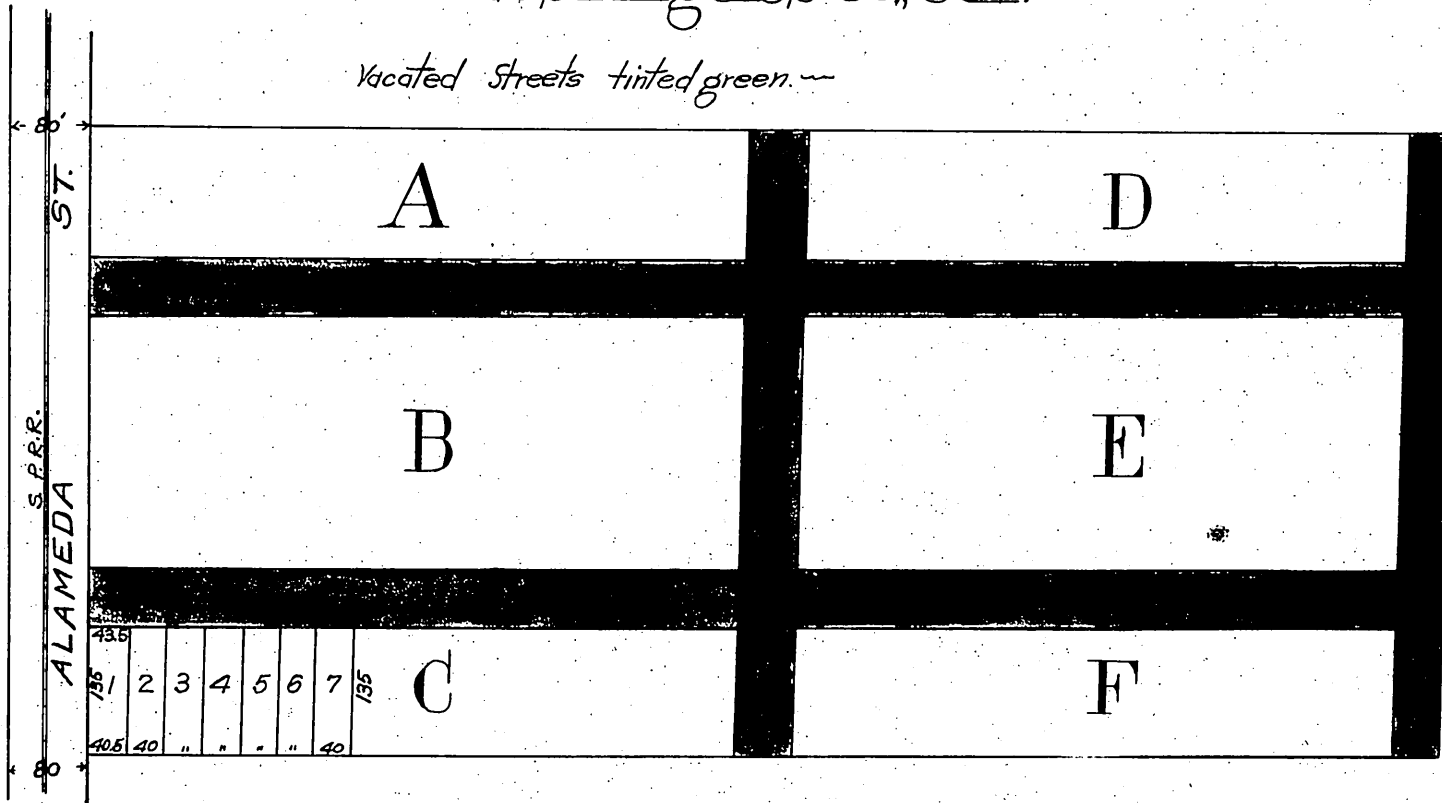

Office of the Board of Supervisors
 of Los Angeles County California.
 March 27, 1905.

In vacation of Glenwood Avenue and other }
 streets in Vernon Road District

It is ordered that all those certain public highways situate, lying and being in the Vernon Road District, County of Los Angeles, State of California, described as follows to-wit: Glenwood Avenue, Linwood Avenue, Ross Street and Libbie Street, as described and designated upon that certain Map of Maquarrie and Sepulveda's Subdivision of the Ross Tract, in the North one-half of the North West one-quarter of the South West one-quarter of Section 10 and part of Section 9, in Township 2. South, Range 13 West, S. B.M. said Map being recorded in Book 23, page 8 of Miscellaneous Records in the office of the County Recorder of said County of Los Angeles; be and the same are hereby vacated and abandoned and the land therein contained restored to acreage.

Recorded at request of Stimpson Mill Co. May 8
 1905 at 3 min past 2 P.M. (Scale reduced to 200' = 1")