

PLAT OF Block 13 Range 8

Wilmington Deeds 6-66
As it appears after vacation of 10ft Alley
Scale 100 ft

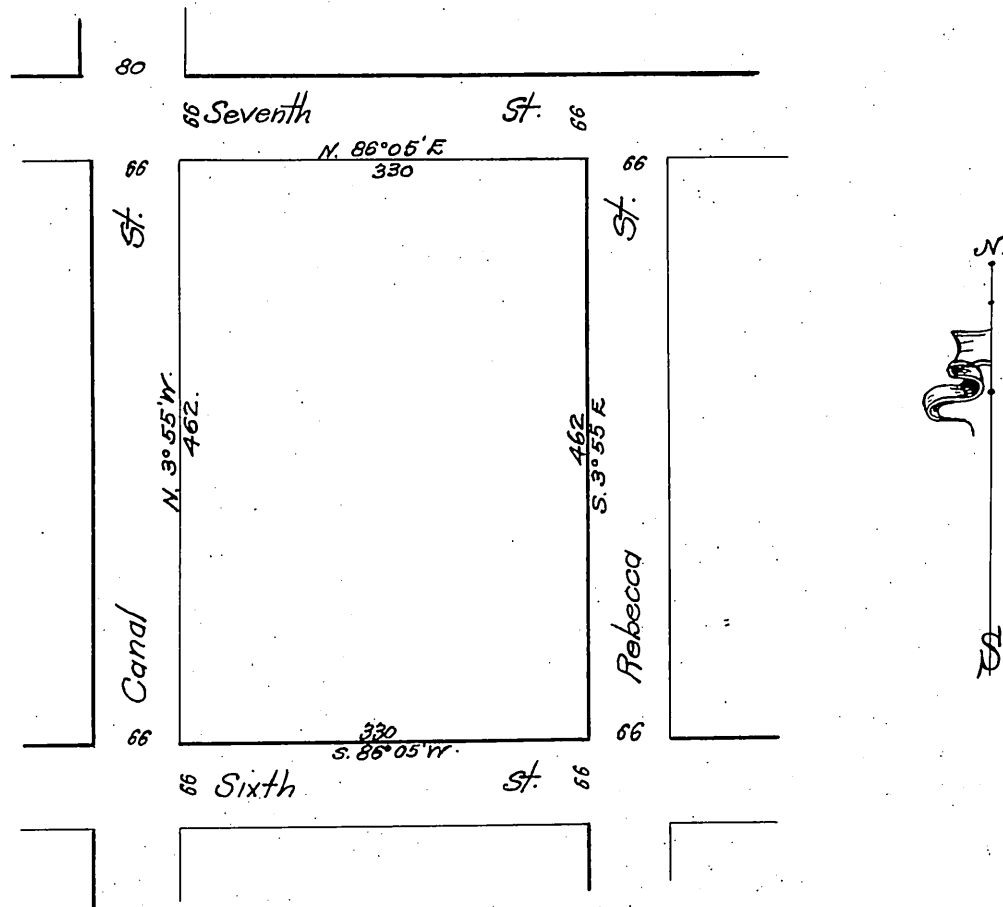

Office of the Board of Supervisors of
Los Angeles County, California
Monday, May 22, 1905.

In re Vacation of a 10 foot Alley in Block 13
Range 8, Wilmington, Wilmington Road District }

It is ordered that the following described alley situate, lying and being in the Wilmington Road District, County of Los Angeles, State of California, to-wit: "Located in the center of Block 13, Range 8 in the Town of Wilmington, per Map recorded in Book 6, pages 66-67, Deeds of the County of Los Angeles, State of California, and running northerly and southerly Four Hundred and Sixty-four (464) ft. or the full length of said Block 13, Range 8," be and the same is hereby vacated and abandoned and the land therein contained restored to acreage.

Recorded at request of Vacator May 27,
1905 at 17 min. past 1 P.M. (Scale reduced to 150' = 1").