

Plat of
Blk 8 Range 8
 Wilmington
 After vacation of 10 ft Alley

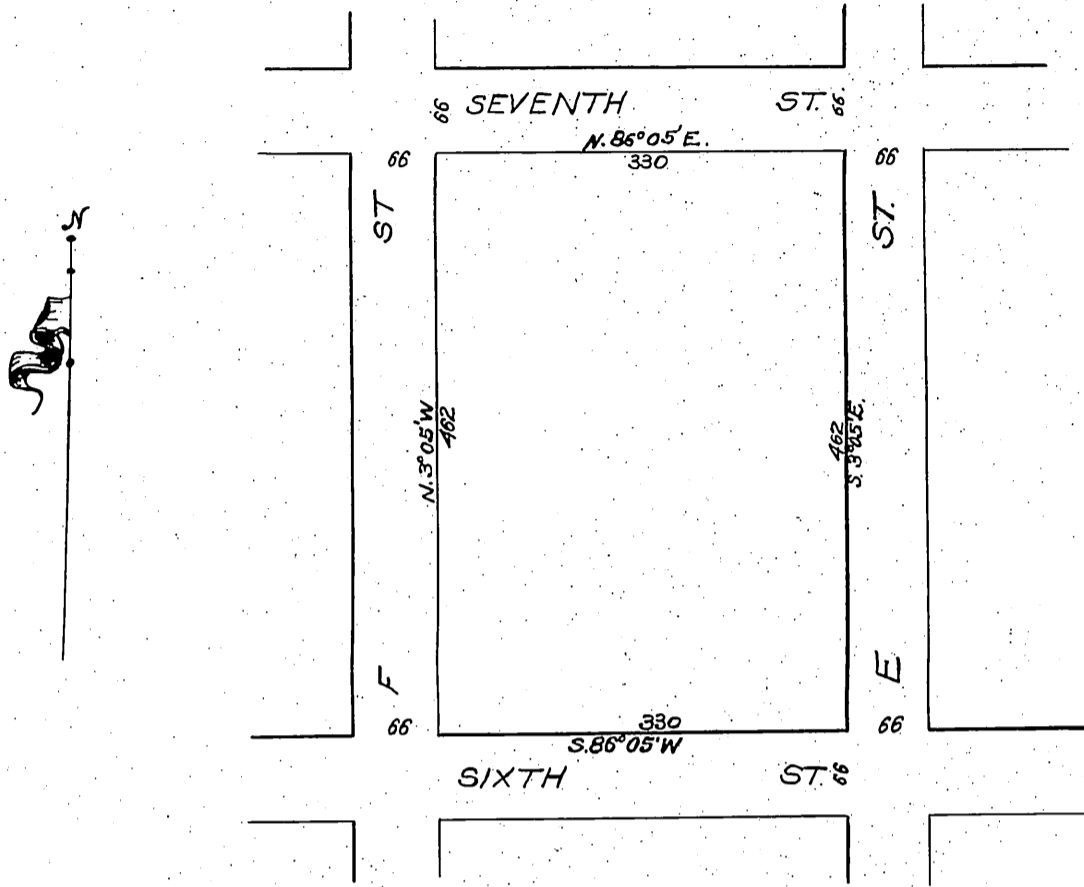

Office of the Board of Supervisors
 of Los Angeles County, California,
 Tuesday, June 27, 1905.

In re-vacation of a 10-foot Alley in Block 8,
 Range 8, Wilmington Road District.

It is ordered that that certain 10-foot Alley, situate, lying, and being in the center of Block 8, Range 8 in the Town of Wilmington, per map recorded in Book 6 pages 66 and 67, Deeds of the County of Los Angeles, State of California, and running thence northerly and southerly 462 feet, or the full length of the said Block 8, Range 8 aforesaid, be and the same is hereby vacated and abandoned and the land therein contained restored to acreage.

Recorded at request of D.W. Hayes Jun. 26,
 1905 at 57 min. past 10 A.M.

copy