

Plat of
Blk. 10 R. 4.
 Wilmington
 After vacation of 10 ft Alley

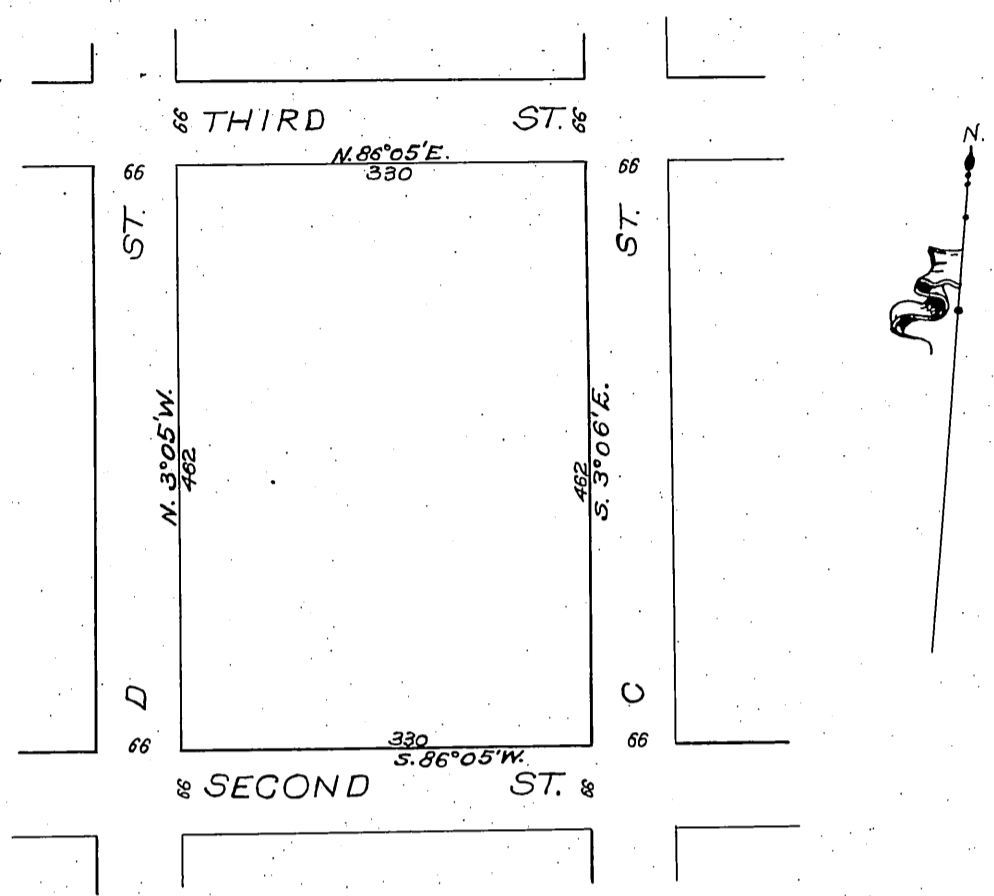

Office of the Board of Supervisors.
 of Los Angeles County, California.
 Tuesday, June 29, 1905.

In re-vacation of a 10 foot Alley in Block 10 }
 Range 4, Wilmington, Wilmington Road District }

It is ordered that that certain 10-foot-alley situate, lying and being in the center of Block 10, Range 4, Town of Wilmington, Wilmington Road District, County of Los Angeles, State of California, per map recorded in Book 6, pages 66 and 67, Deeds of Los Angeles County, State of California, and running thence Northerly and Southerly 462 feet, or the full length of said Block 10, Range 4 be and the same is hereby vacated and abandoned and the land therein contained restored to acreage.

Recorded at request of D. W. Hayes Jun.
 26, 1905. (Scale reduced to 200' = 1") at 58 min.
 past 10 A.M.